

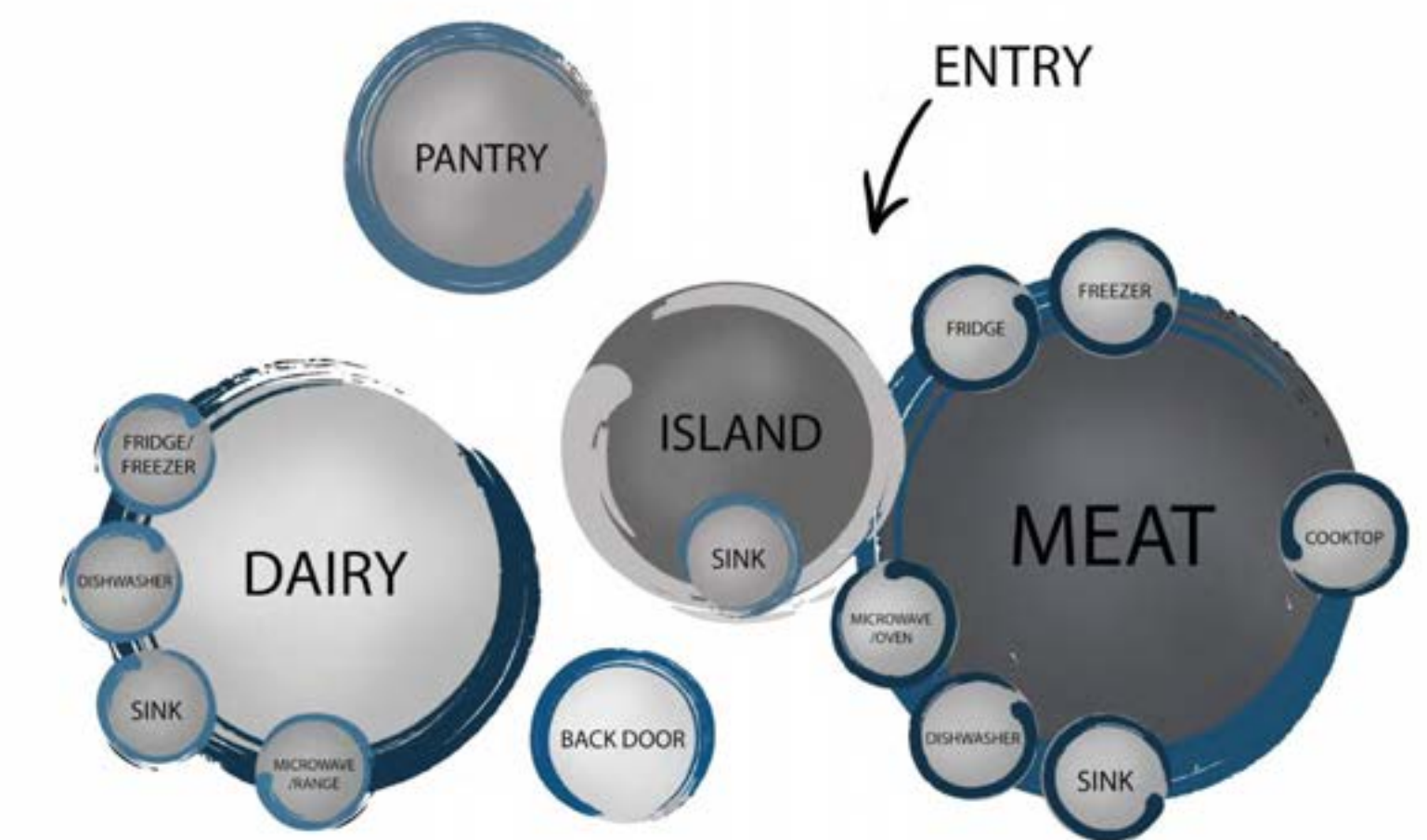

Rendered Floor Plan: 1/4" = 1'-0"

Concept Statement

The Chabad Jewish Center in Greenville, SC is a welcoming and inviting space. The Chabad features a modern design with neutral colors, clean lines, and lots of natural light. The entrance is an open space that promotes gathering before and after worship. The simple design of the lobby highlights the Jerusalem stone donor wall. The worship space can be used as a multipurpose room and can be split into two rooms with a partition wall. The Chabad has a large kosher kitchen with a designated meat side and dairy side through the use of color scheme.



Kitchen Programming

Floor Plan Notes:

- A. Entry Way
- B. Donor Wall
- C. Dairy Kitchen
- D. Meat Kitchen
- E. Pantry
- F. Multipurpose Room
- G. Arc

Chabad Jewish Center

Jessica Konik, Taylor Fisk, and Anna Claire Albritton
 October 10, 2019
 DES 387.01 Kitchen & Bath Design
 Prof. Meirav Goldhour



Lobby Floor Plan



Lobby Perspective



Lobby Perspective

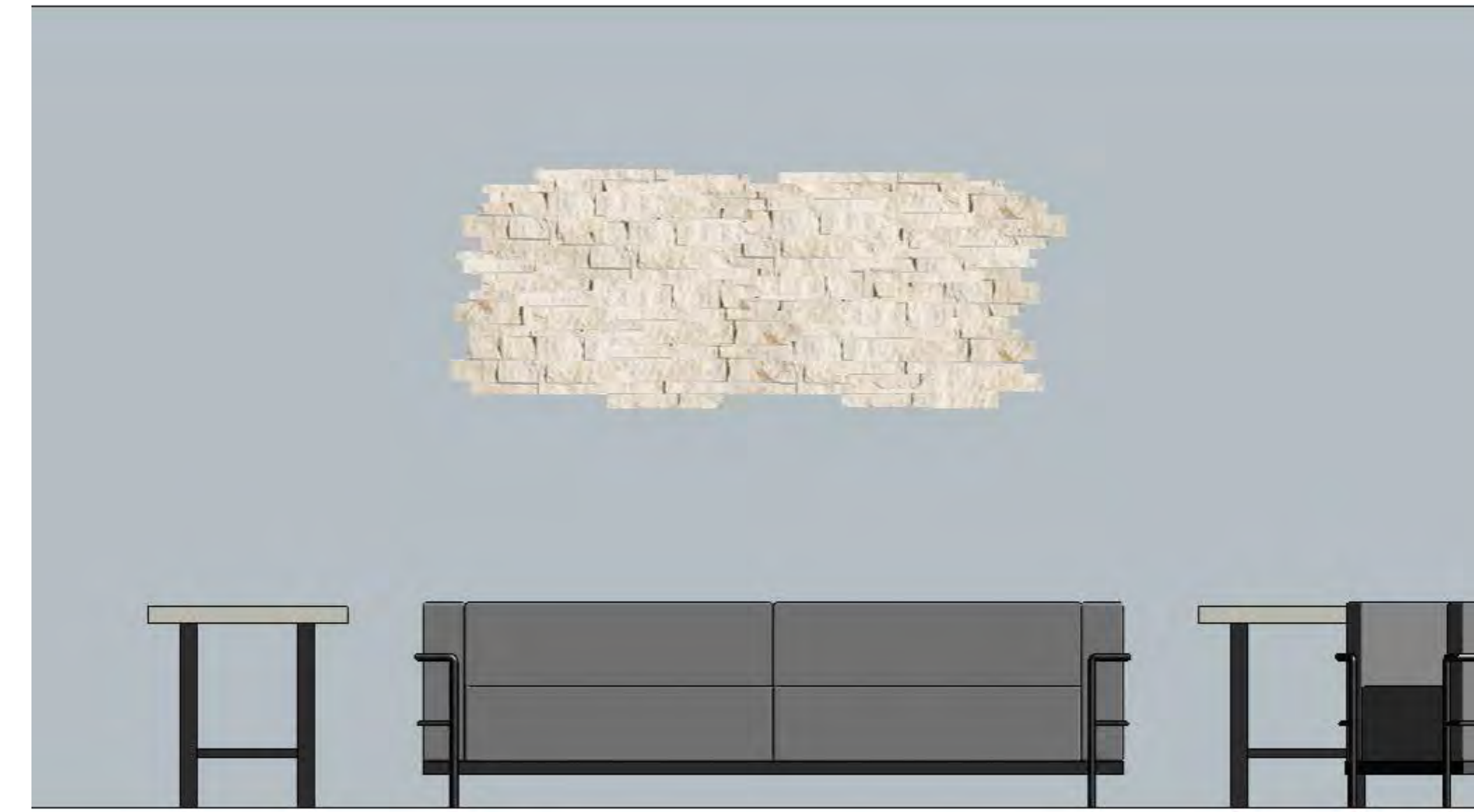

Donor Wall

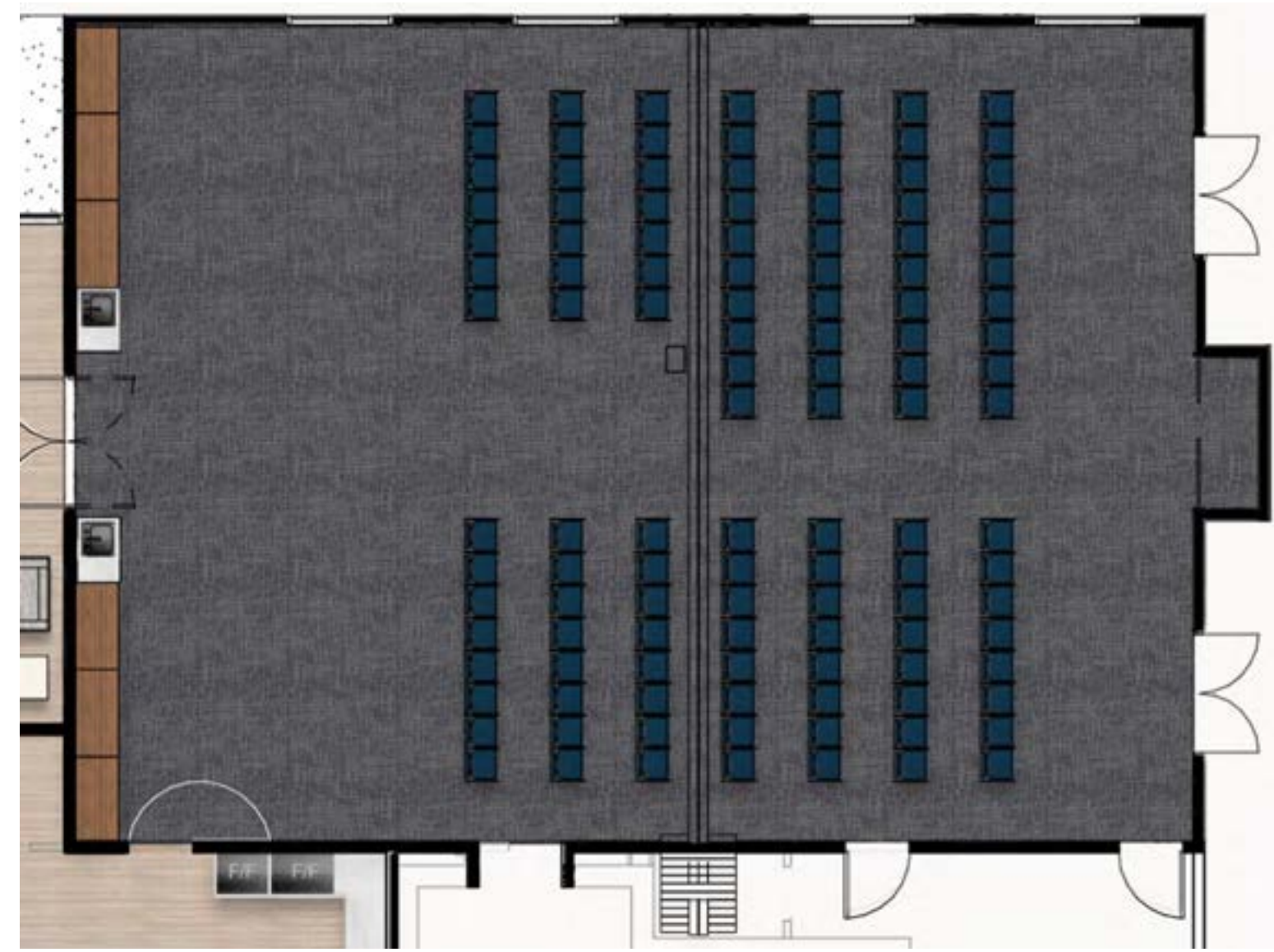

Worship Space Floor Plan



Back Wall of Worship Space Perspective



Worship Space Partition Wall Perspective



Worship Space Perspective

Chabad Jewish Center

Jessica Konik, Taylor Fisk, and Anna Claire Albritton
October 10, 2019
DES 387.01 Kitchen & Bath Design
Prof. Meirav Goldhour



Lobby Corbu Chair



Lobby Corbu Sofa



Lobby Side Table

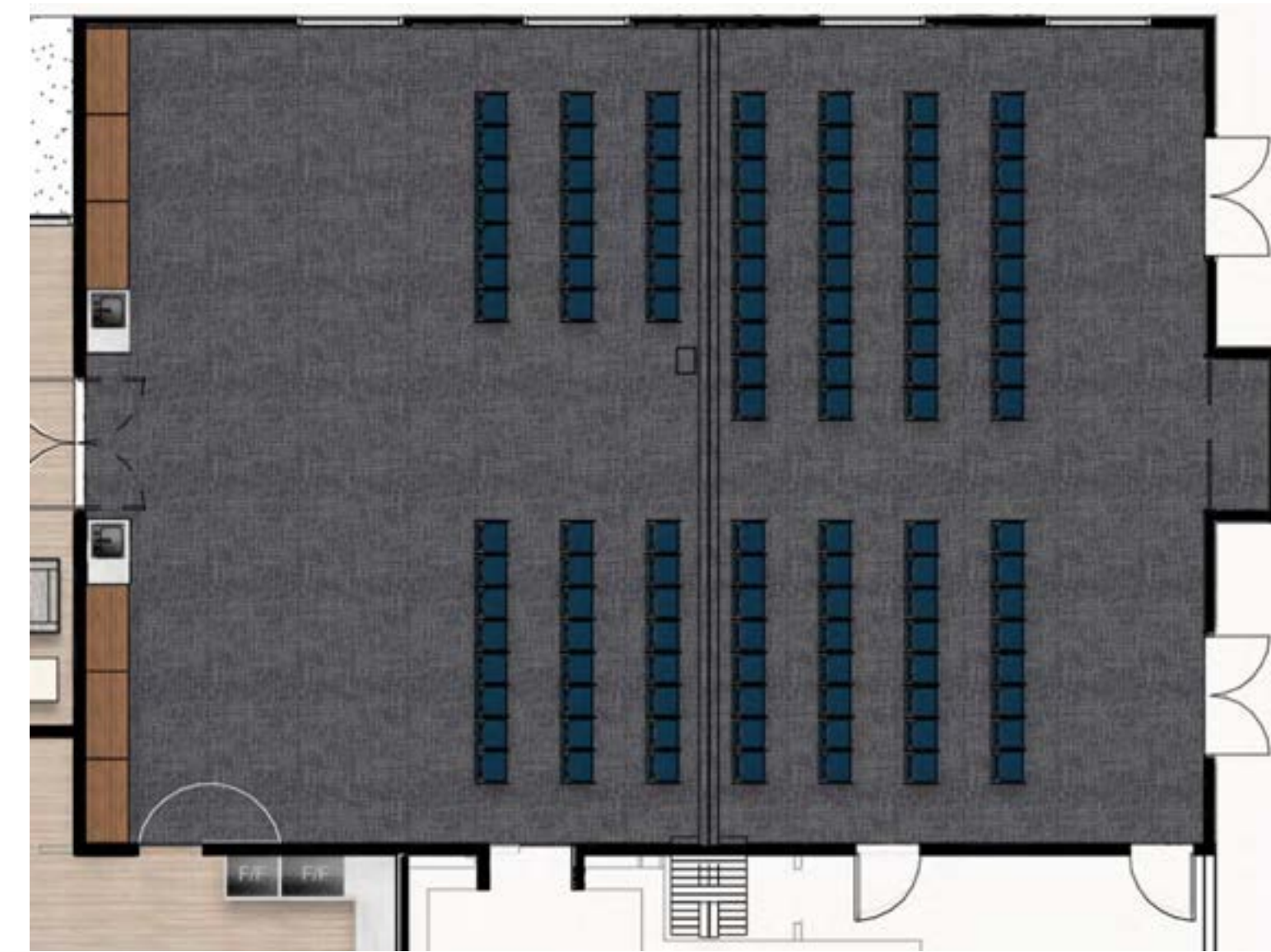

Window Sticker



Bookshelf



Worship Space Seating



Lobby Tile Flooring



Stone



Lobby Paint

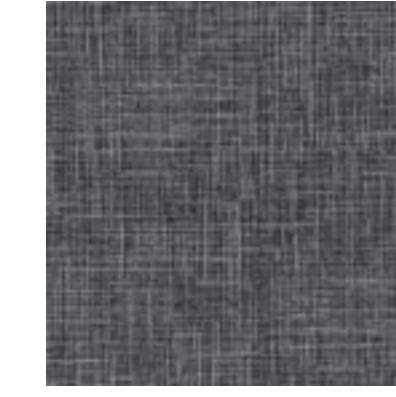

Milliken Carpet



Stone

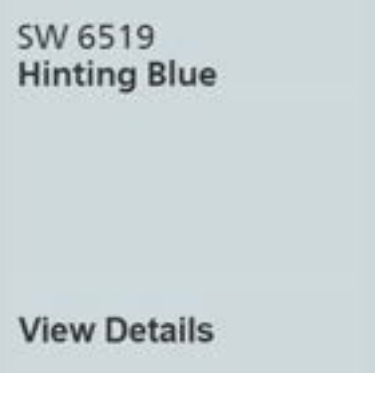

Multipurpose Room Paint



Fridge/Freezer



Microwave



Fridge/Freezer



Tile Backsplash



Shaker Cabinets



Pendant Lighting



Corian Countertop



Oven



Faucet



Cooktop



Tile Flooring



Cabinet Hardware



Meat Cabinets

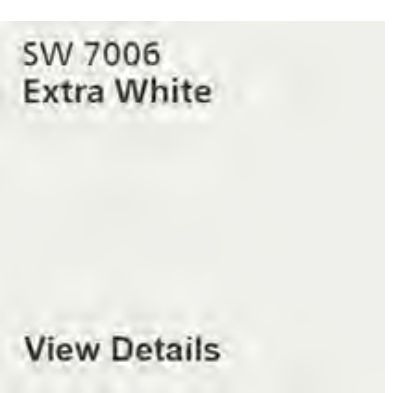

Dairy Cabinets



Dairy Sink



Island Sink



Meat Sink

Chabad Jewish Center

Jessica Konik, Taylor Fisk, and Anna Claire Albritton
 October 10, 2019
 DES 387.01 Kitchen & Bath Design
 Prof. Meirav Goldhour



Kitchen Elevation



Dairy Side Perspective



Kitchen Floor Plan



Kitchen Perspective



Meat Side Elevation

Chabad Jewish Center

Jessica Konik, Taylor Fisk, and Anna Claire Albritton
 October 10, 2019
 DES 387.01 Kitchen & Bath Design
 Prof. Meirav Goldhour