



# Cato & Ricco Kitchen

Isabella Avant, Kathleen Beardsley, Bre Webber  
DES 387 - Kitchen and Bath  
Professor Jerome Gomez  
18 October 2022

# Client Profile

David Cato has lived in his 1939 home since 2016. His historical home is contemporary, however he has a small kitchen and would like to expand it. Mr. Cato loves to entertain, and hosts large events with over 100 people multiple times a year. He told us that he needs more seating due to people gathering in the kitchen nook, and has requested a built in bar as well. His house currently has hardwood flooring and would like to extend that flooring into the current carport if possible. Mr. Cato would like at least two sinks in his kitchen, along with his cabinets to be a light royal blue with bronze or gold hardware. Mr. Cato and his partner own an antique shop nearby, and collect lots of artwork to display in their own home. Mr. Cato has many outdoor spaces to entertain at, such as his patio and pool, so he does not mind losing the carport area to make his kitchen larger.

David Cato and his partner currently live in a charming home that was first built in 1939. The home is currently 5,120 square feet with plenty of room for guests and entertaining. Despite the home's large size, the kitchen is too small and cramped for multiple people to use at a time. They have a small butler's kitchen that they are wanting to expand into the current covered carport area. Mr. Cato is an entertainer and hosts large gatherings multiple times a year. Mr. Cato is an antique collector and has a sophisticated style. He would like a built in bar area that is somewhat separate from the kitchen, a large island (at least 8 feet) for seating purposes only, full length cabinetry, and contain built in appliances. The bar will be in the current location of the butler's kitchen and his kitchen appliances will be in the current carport location. His home is currently in a Victorian style with a little bit of a modern twist, so keeping the historical, light, and airy feeling into the new kitchen is very important, which is why the windows will have the same design that the carport has. The carport will remain at a lower level because Mr. Cato wishes to keep the original character of the carport ceiling.

# Conceptual Design Inspiration

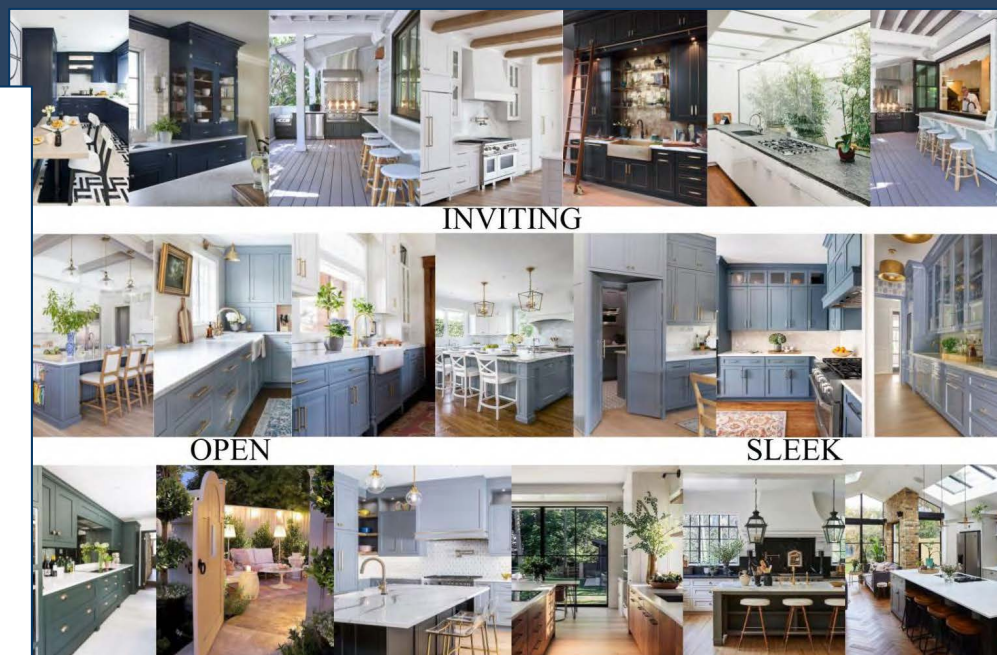

# Concept Statement



# Conceptual Design Inspiration



INVITING



OPEN

SLEEK





# Detailed Floor Plan

Dimensions for new construction including

- Floors
- Walls
- Ceilings
- Doors
- Windows

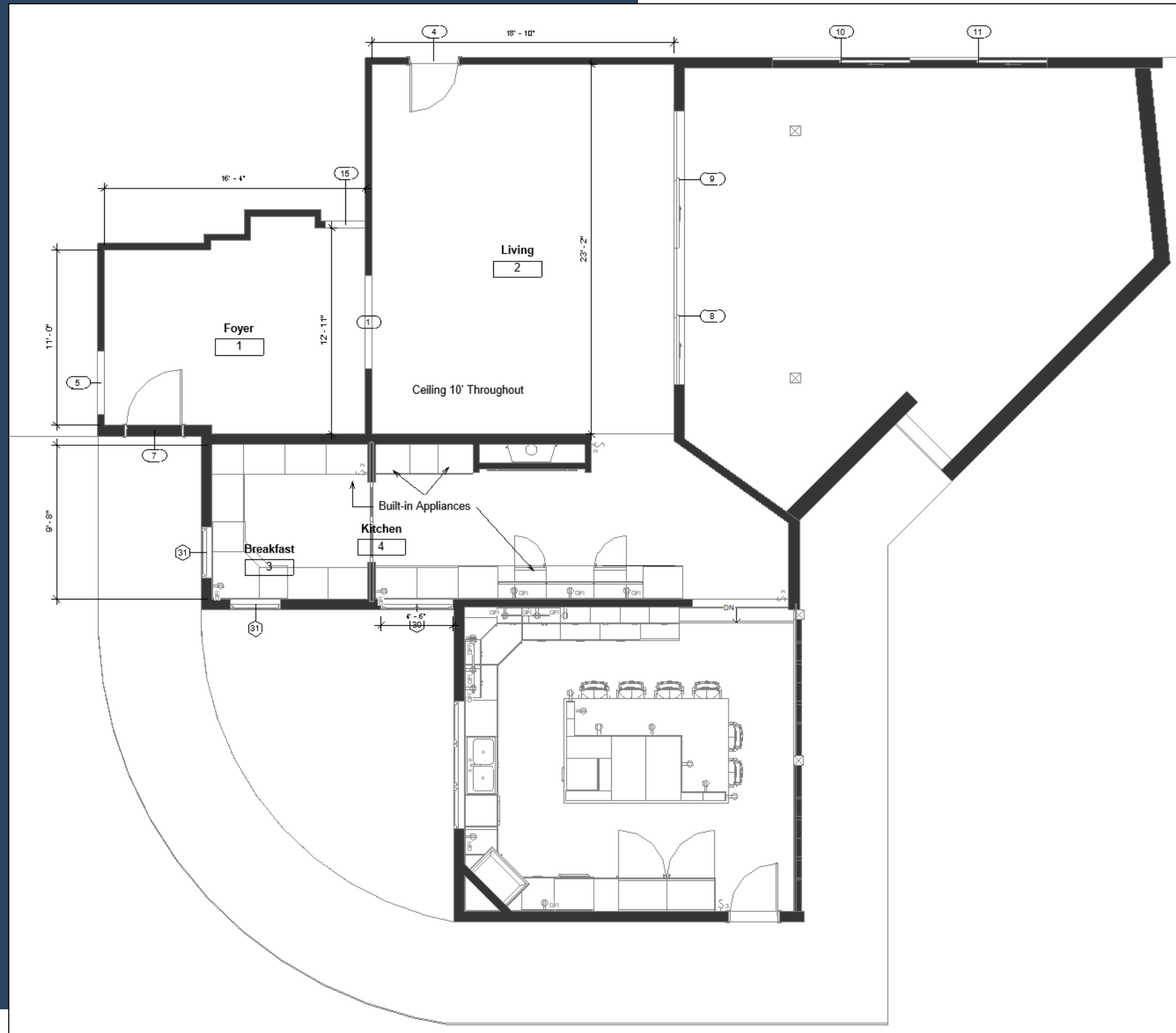

# Detailed Floor Plan

Dimensions for new construction including

- Floors
- Walls
- Ceilings
- Doors
- Windows

Pantry/Bar

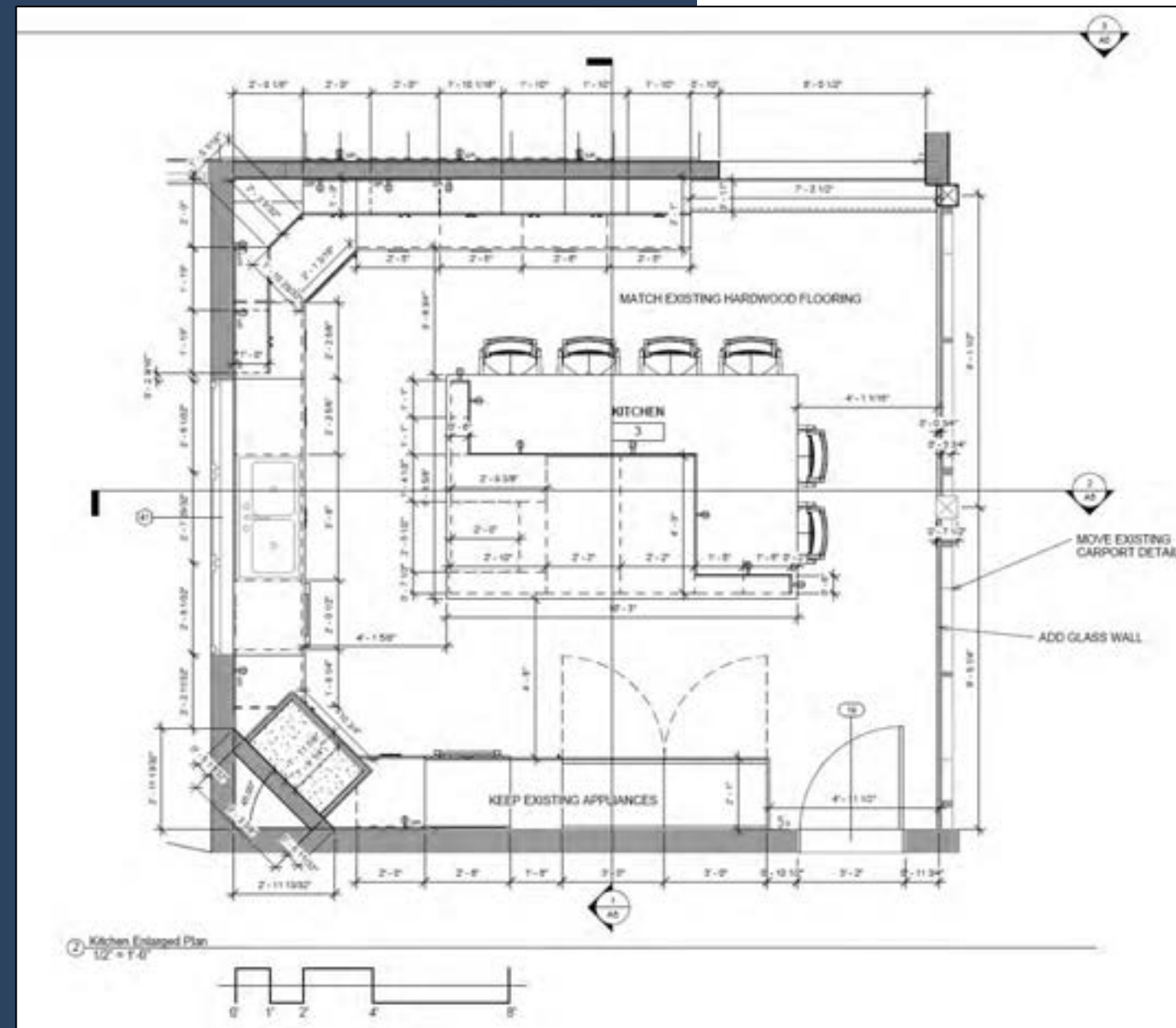

Kitchen

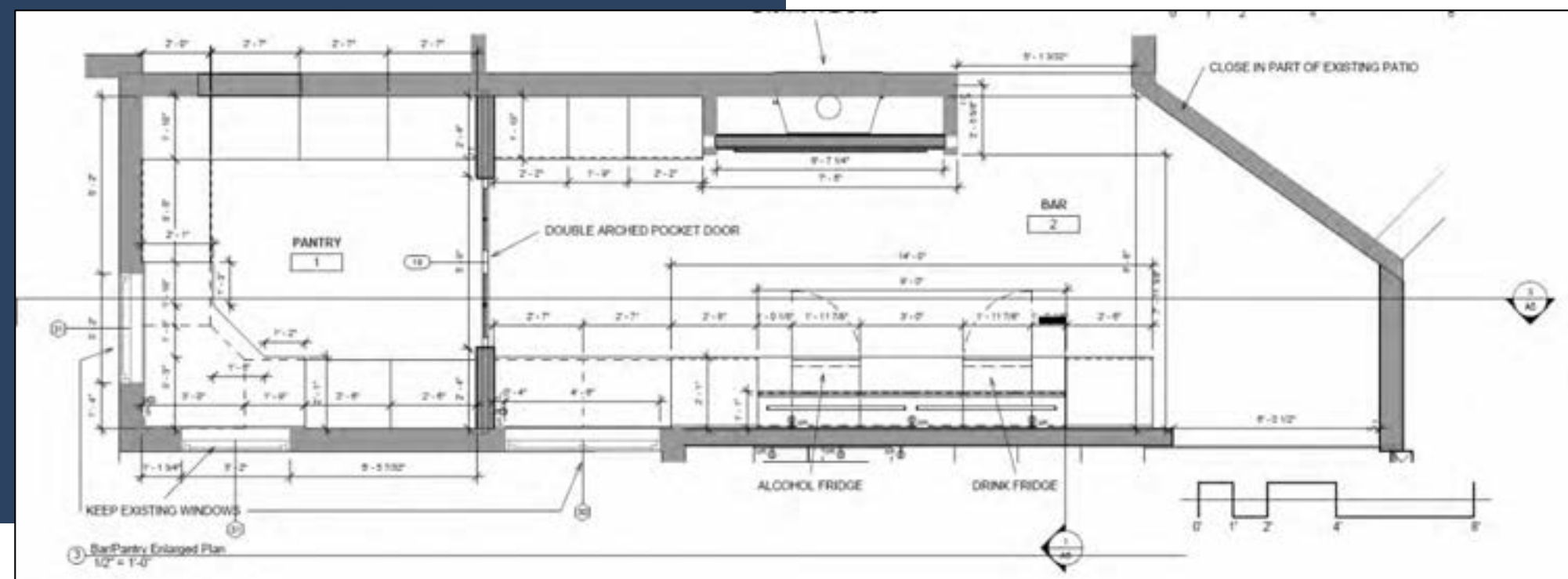

# Detailed Floor Plan

## Flow chart

- Entrance into kitchen from outside door
- Circular movement
- Walk through bar to get to butlers pantry
- Fireplace separates renovated area and living area

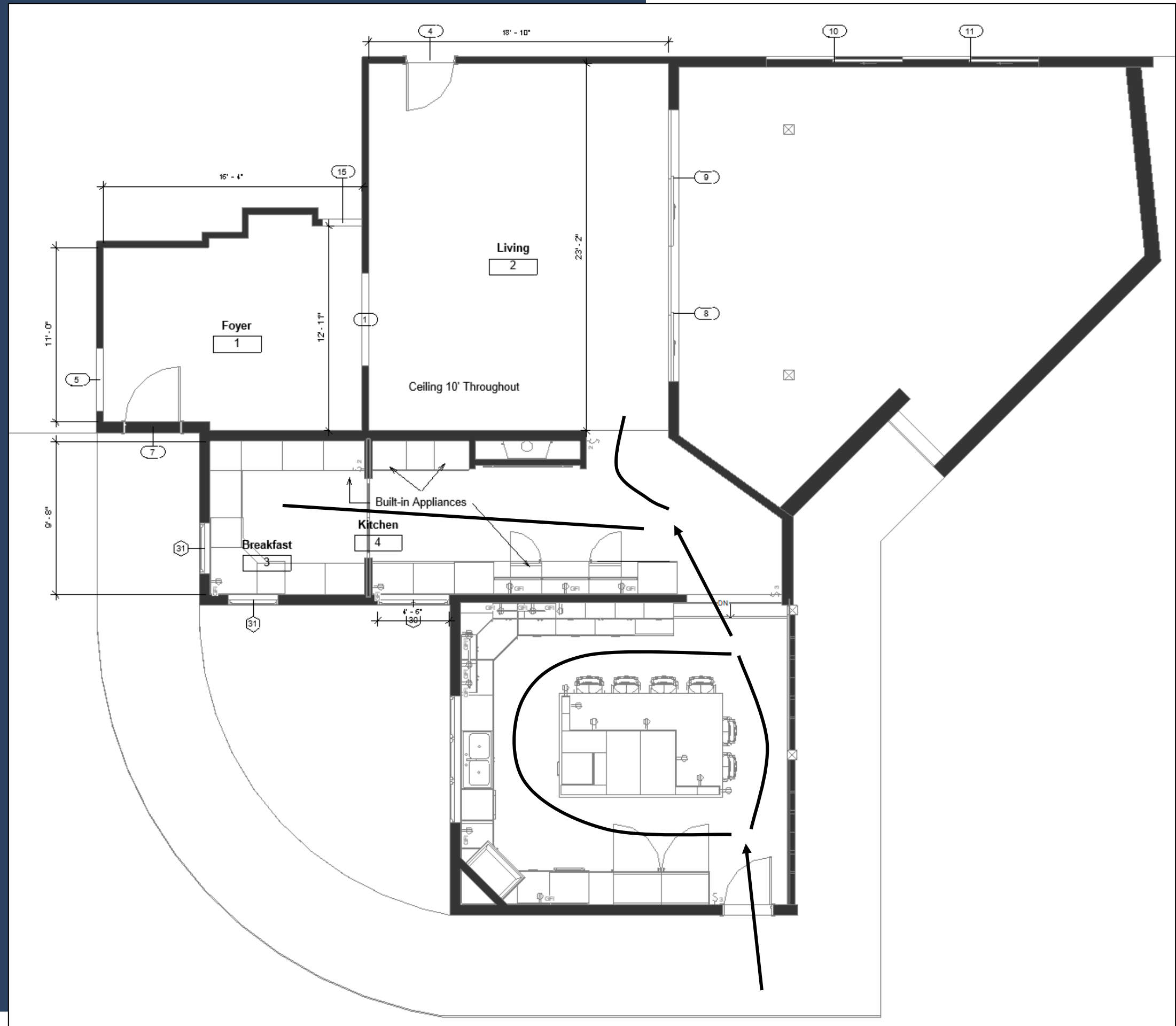



# Renderings



# Renderings





# Renderings





# Sections

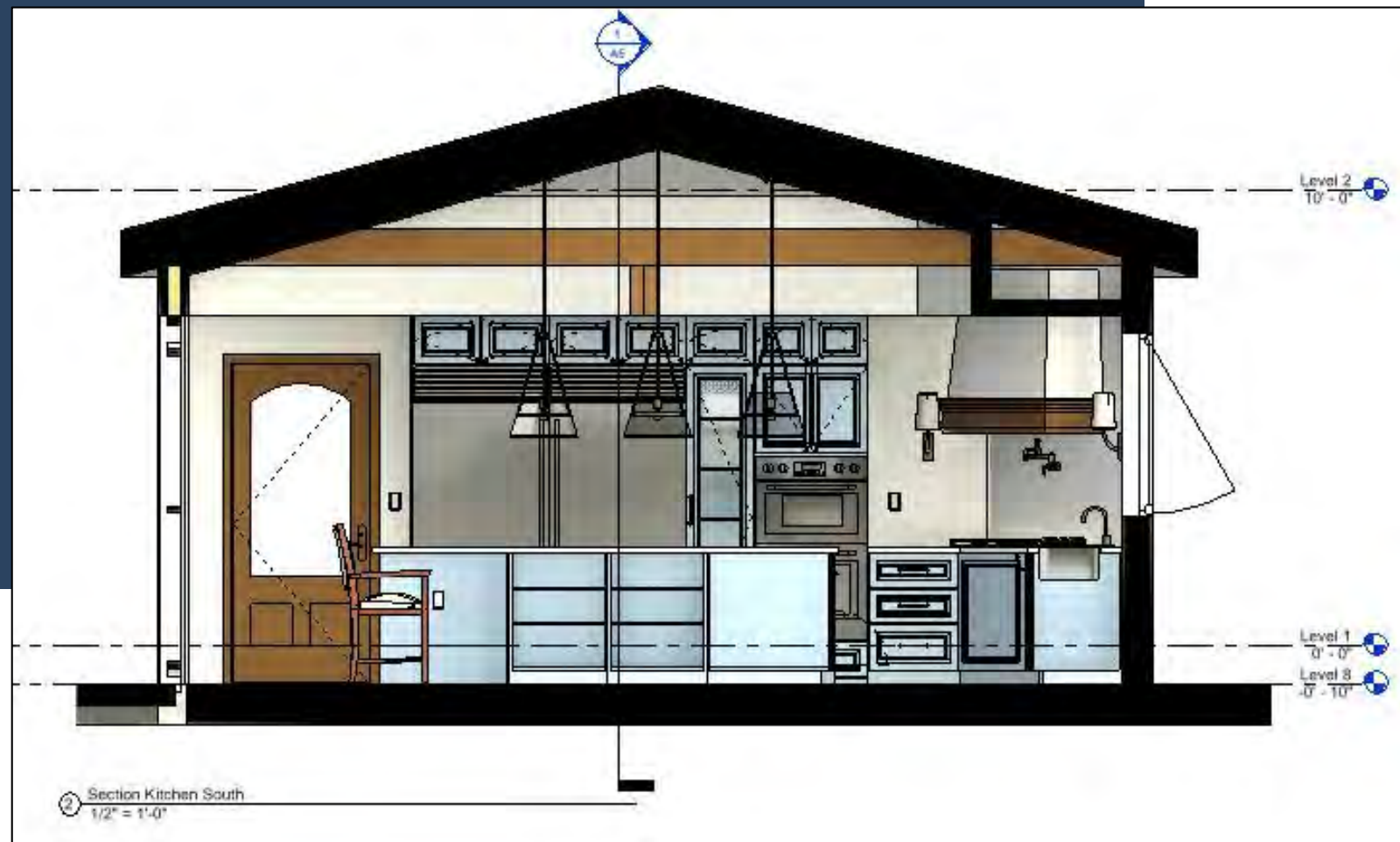



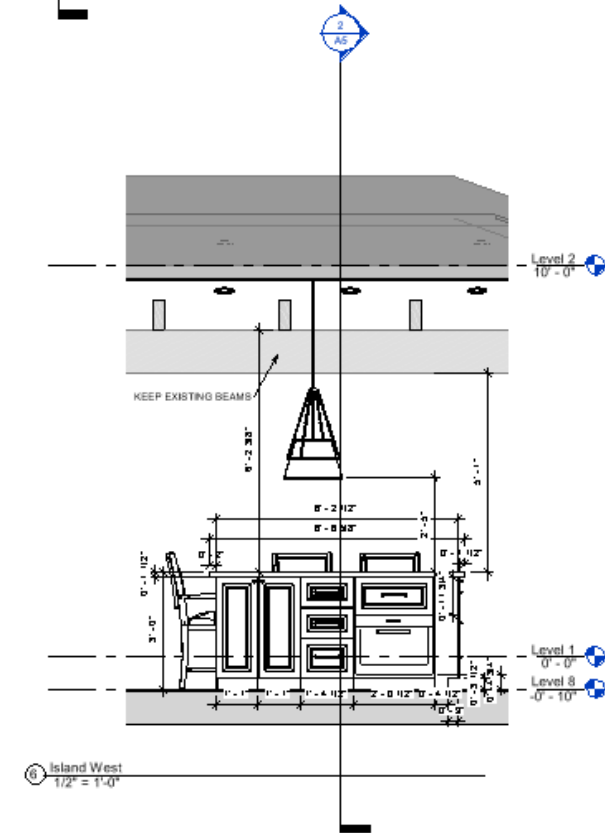
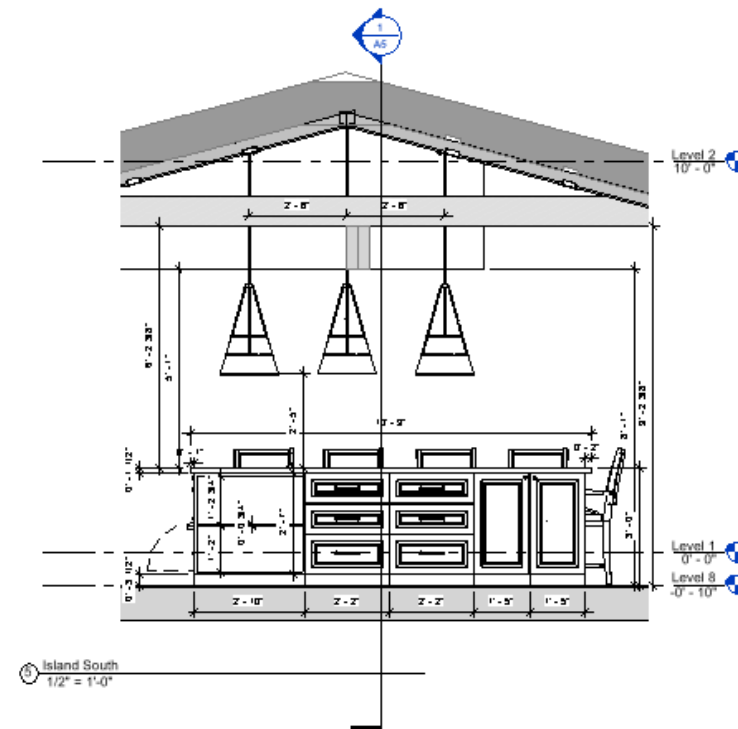
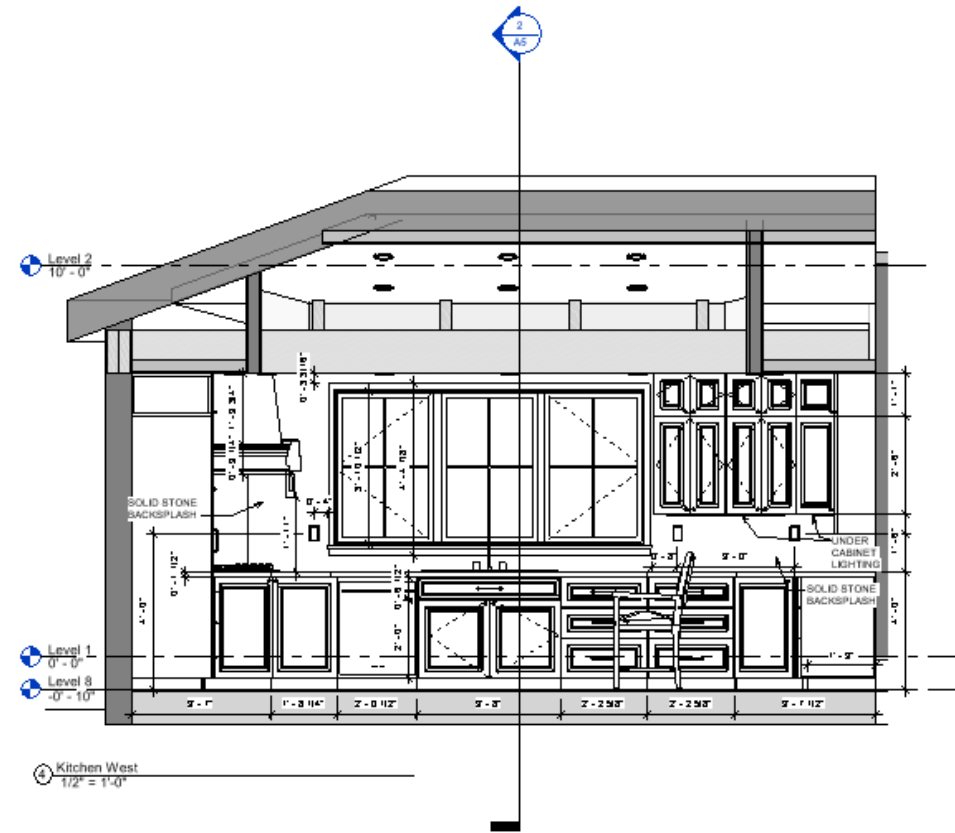
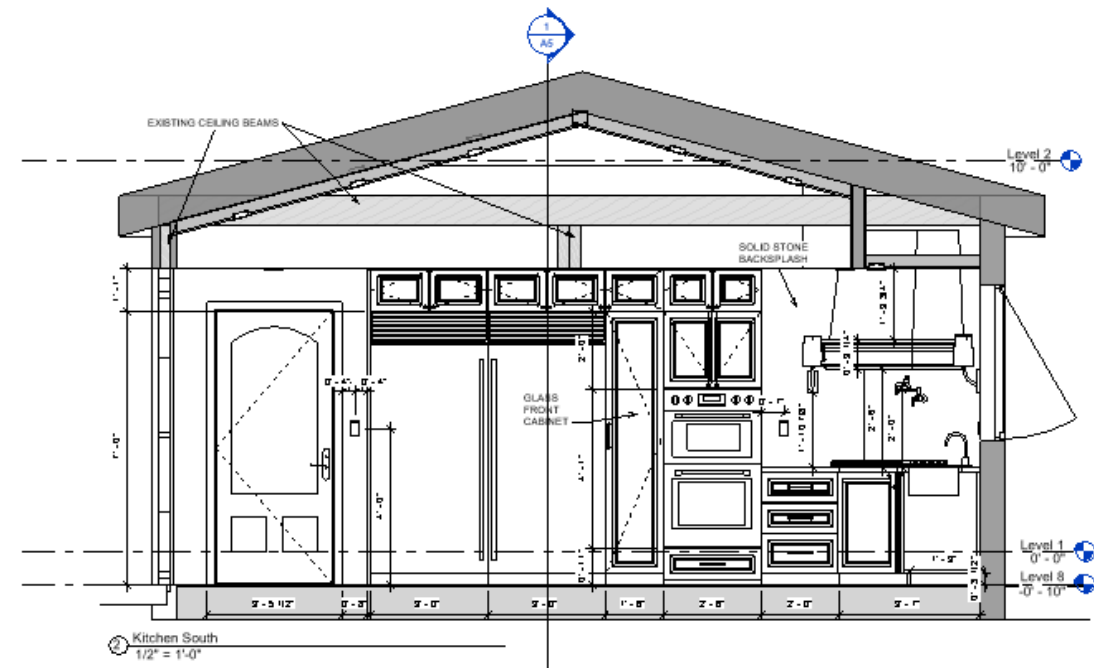
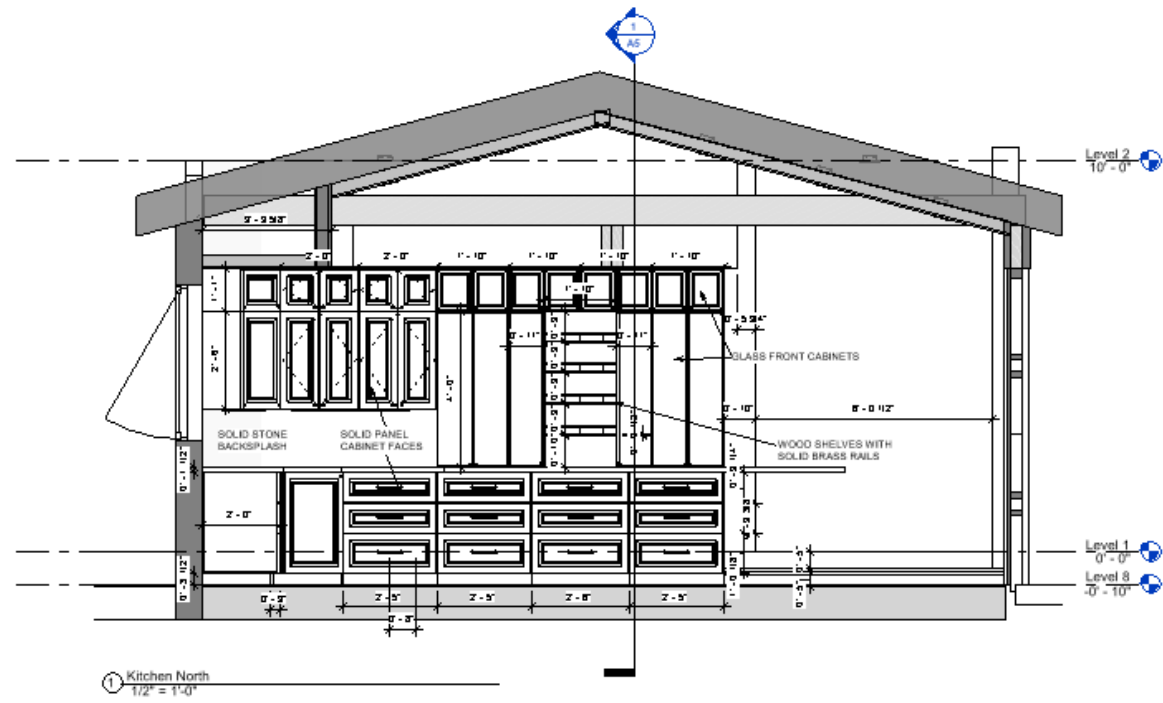

# Elevations

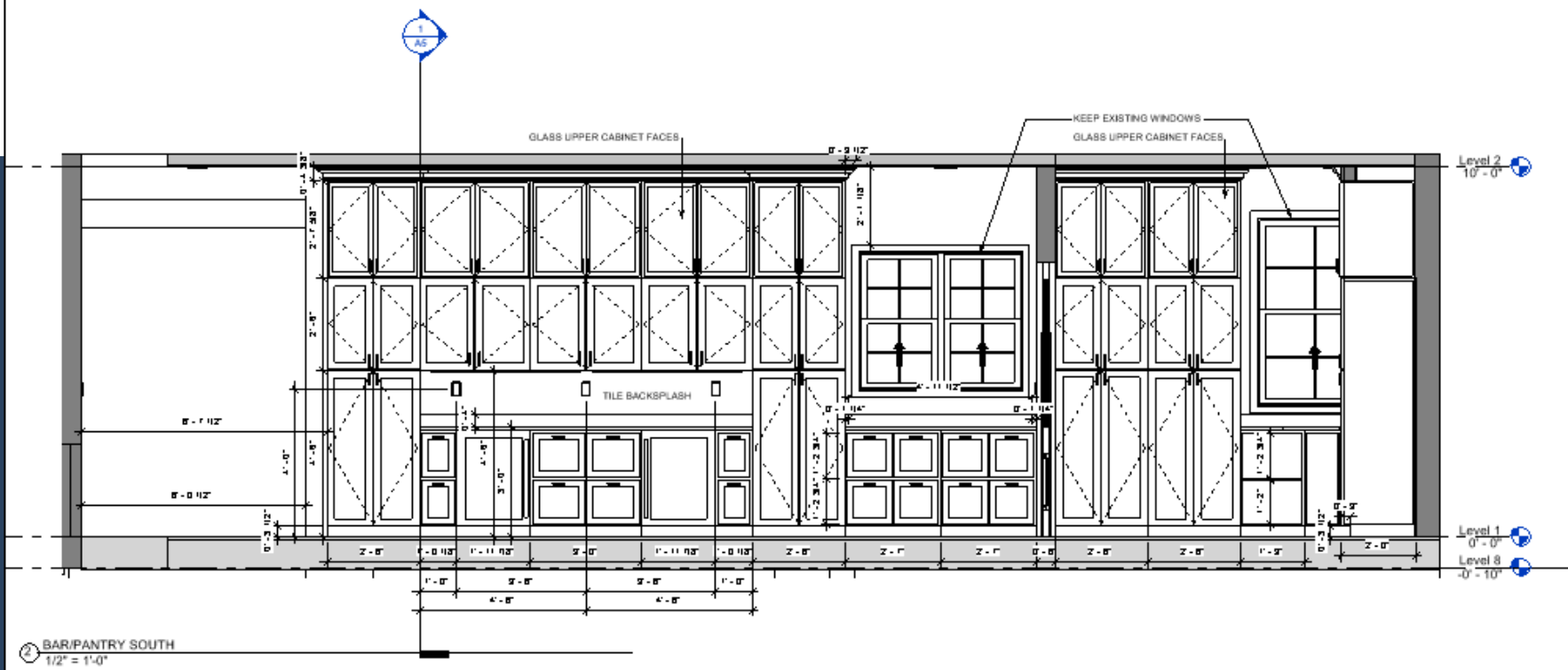

2 BAR/PANTRY SOUTH  
1/2" = 1'-0"

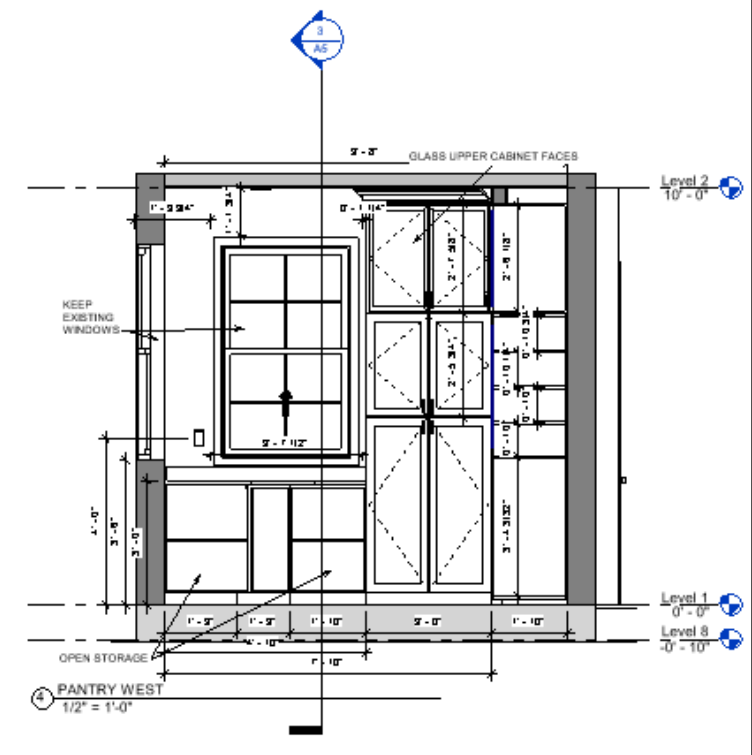

4 PANTRY WEST  
1/2" = 1'-0"

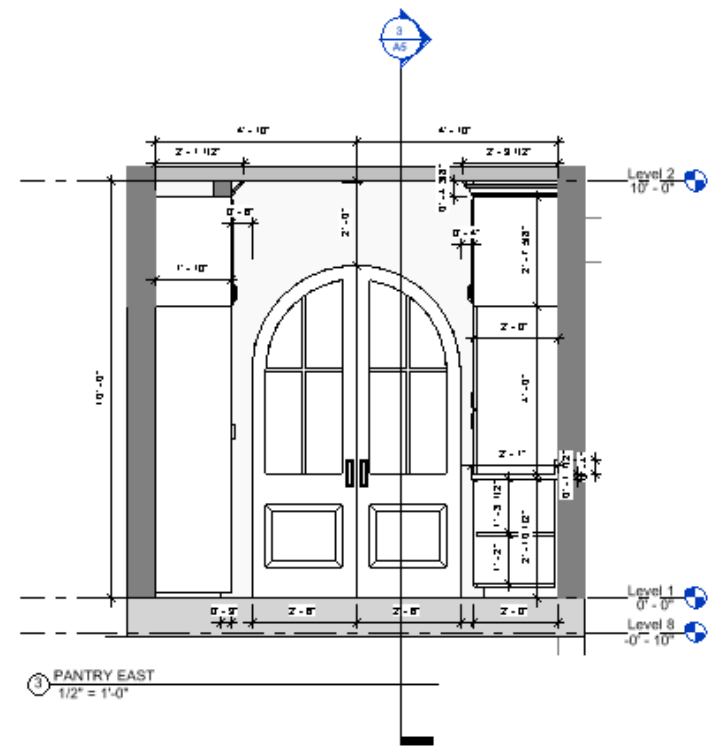

3 PANTRY EAST  
1/2" = 1'-0"

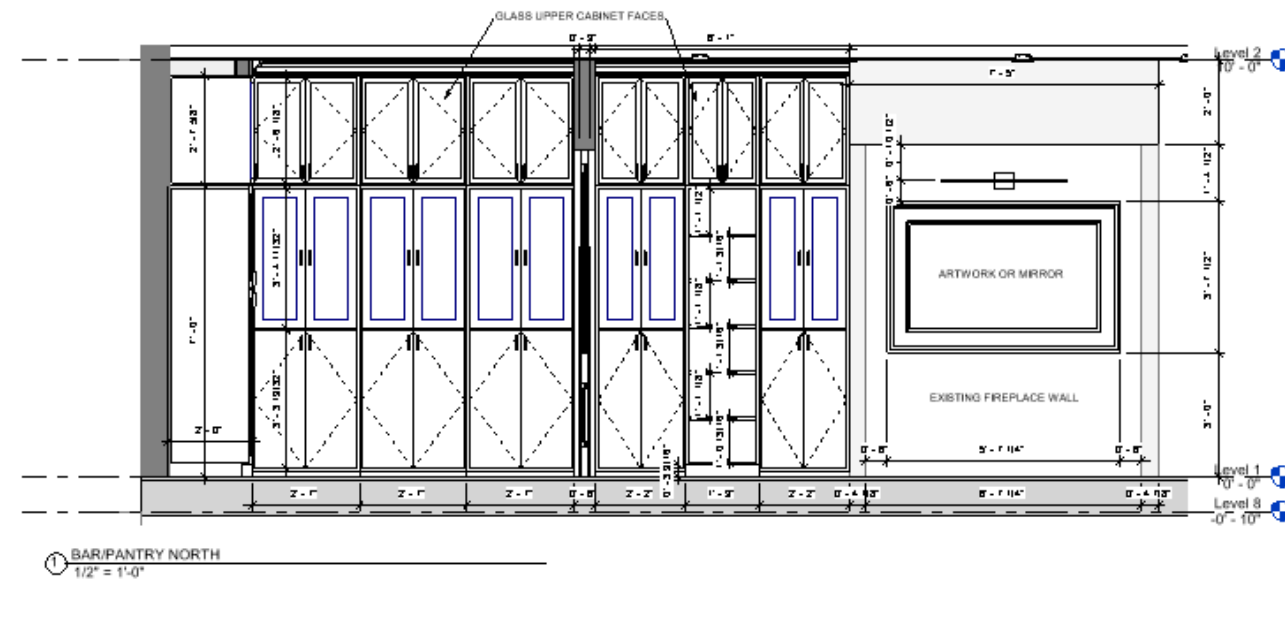

1 BAR/PANTRY NORTH  
1/2" = 1'-0"

# Elevations



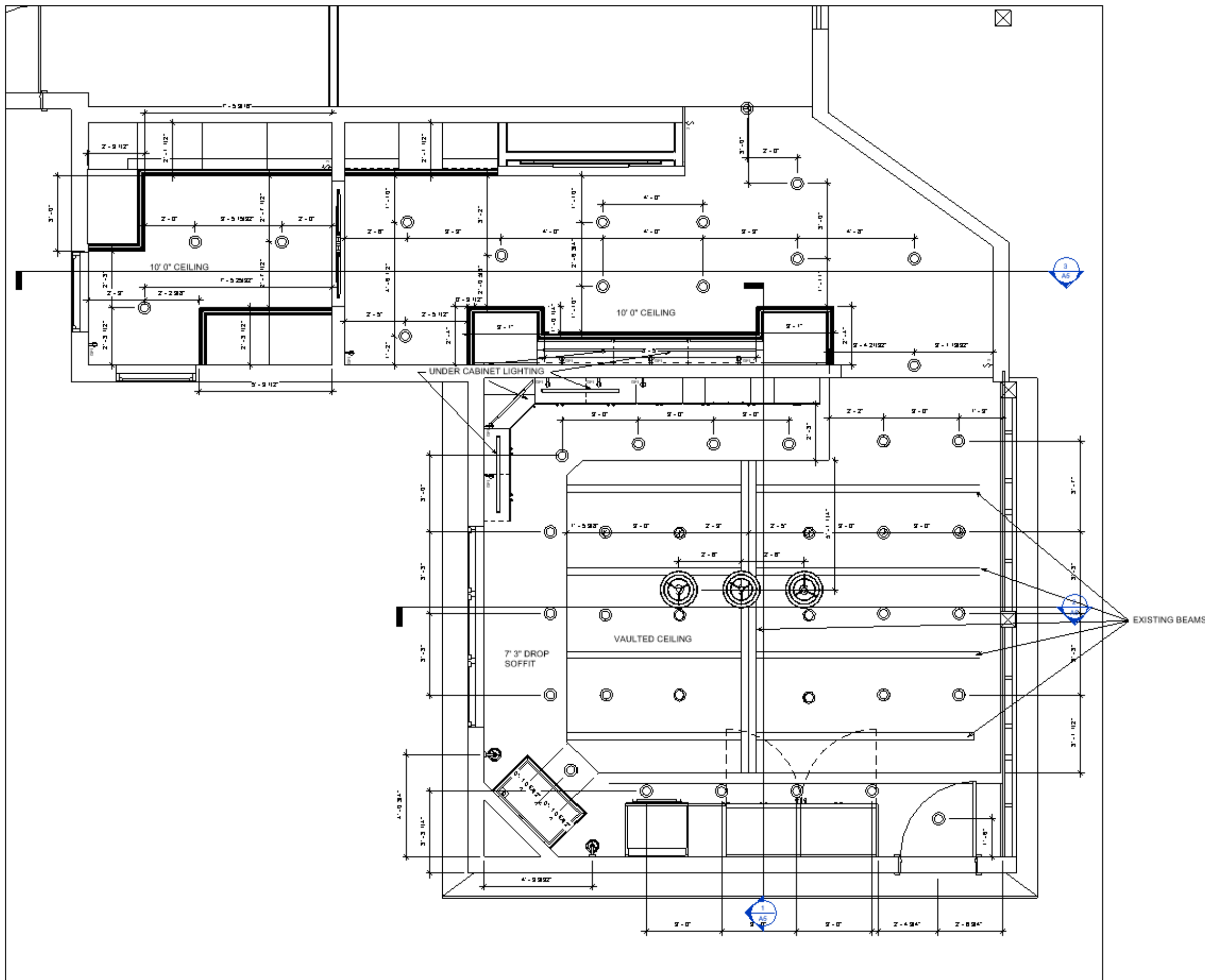

# Reflected Ceiling Plan

Lakewood  
Roble 10x40  
Matte  
Porcelain  
Wood Look  
Tile



# Floor

SW 6808  
**Celestial**  
Interior / Exterior  
Location Number: 179-C3

SW 9176  
**Dress Blues**  
Interior / Exterior  
Location Number: 253-C1

# Paint

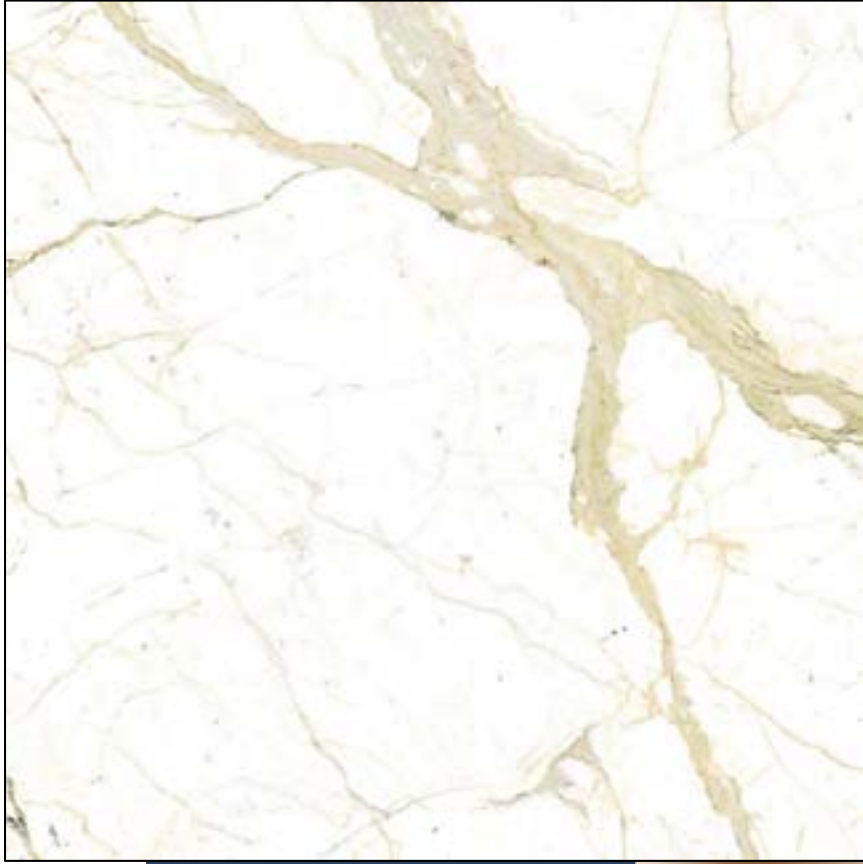

# Countertops & Backsplash





Solana  
Upholstered  
Arm Chair

# Dining Room Chairs

# Sink & Faucet

Finish in Luxe  
Gold



# Refrigerator & Freezer

# Ovens



# Lighting



Finish in  
Antique Gold

# Range & Vent



Finish in  
Classic Silver

