

SCOPE OF WORK-  
INTERIOR REMODELING  
MAIN LEVEL &  
UPPER LEVEL

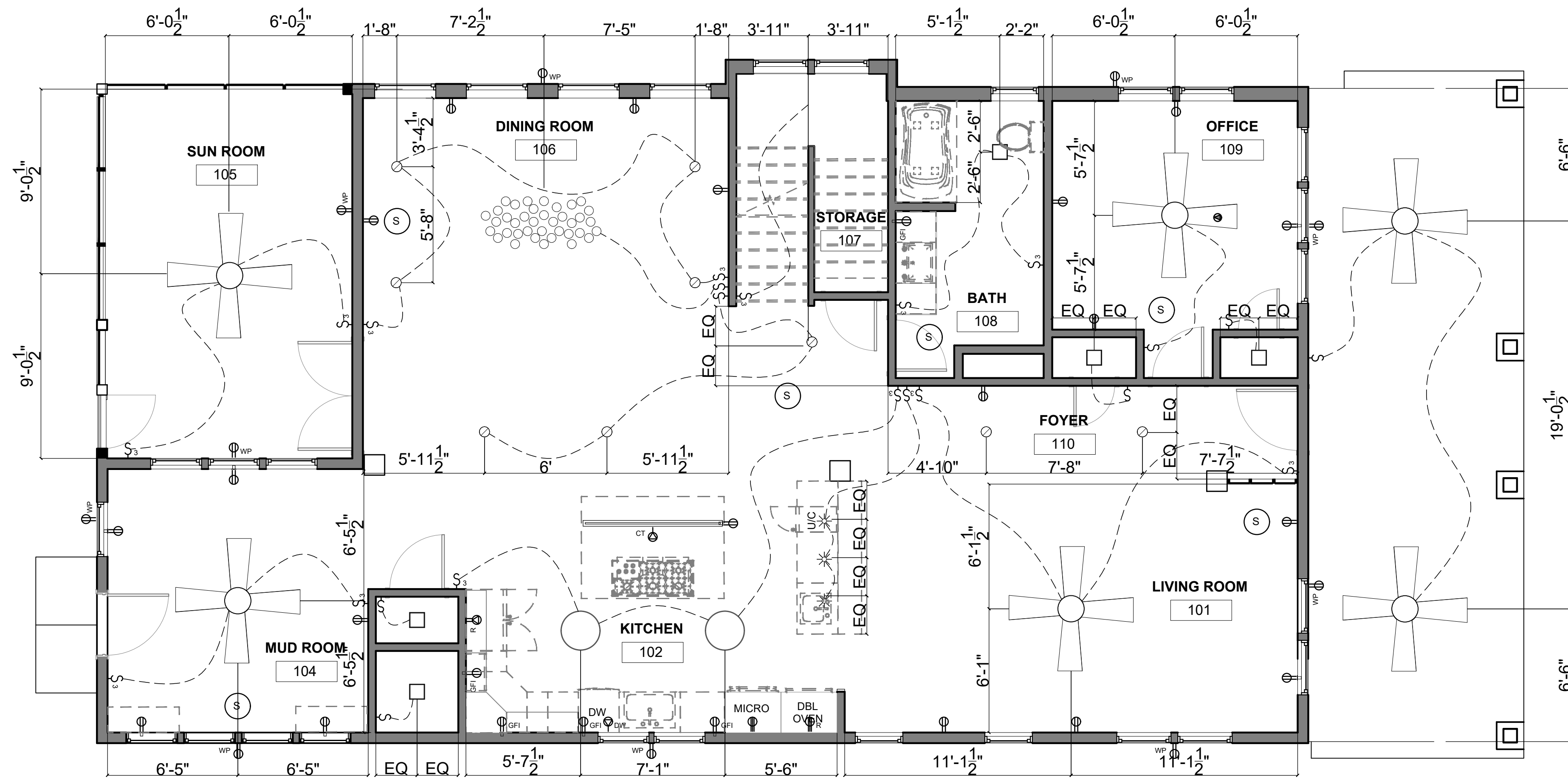

1 MAIN LEVEL POWER & SIGNAL PLAN  
SCALE: 1/4" = 1'-0"

General Notes/  
Specifications

1. ALL WORK SHALL BE IN ACCORDANCE WITH THE LATEST EDITION OF THE GEORGIA BUILDING CODE AND WITH THE REQUIREMENTS OF THE CITY OF ATLANTA, STATE & NATIONAL LAWS AND CODES. ANY DISCREPANCIES BETWEEN THE PLANS AND ABOVE REQUIREMENTS MUST BE CALL TO THE DESIGNER'S ATTENTION BEFORE PROCEEDING WITH THE WORK.
2. THE CONTRACTOR SHALL VERIFY ALL DIMENSIONS AND CONDITIONS IN THE PLANS. HE MUST FAMILIARIZE HIMSELF WITH THE CONTRACT DOCUMENTS BEFORE PROCEEDING WITH THE WORK AND REPORT TO DESIGNER TO CLARIFY ANY DISCREPANCIES; CONTRACTOR MUST COORDINATE THE WORK OF ALL TRADES AND INSURE THAT ALL WORK CAN BE COMPLETE AS IT IS THE INTENT OF THE PLANS.
3. CONTRACTOR SHALL OBTAIN ALL REQUIRED PERMITS, INCLUDING SUBCONTRACTOR'S PERMITS, INSPECTIONS AND APPROVALS FROM GOVERNING AGENCIES WITH JURISDICTION OVER THE PROJECT BEFORE BEGINNING WORK.
4. ALL WORK PERFORMED UNDER THIS CONTRACT SHALL COMPLY WITH THE REQUIREMENTS OF THE UTILITY COMPANIES INCLUDING THE CITY OF ATLANTA PUBLIC WORKS DEPARTMENT.
5. ALL SUBCONTRACTORS SHALL SUBMIT SHOP DRAWINGS TO THE DESIGNER FOR APPROVAL PRIOR TO FABRICATION.
6. THE DESIGNER WILL NOT BE RESPONSIBLE FOR CONSTRUCTION MEANS, METHODS, TECHNIQUES, SEQUENCES OR PROCEDURES, OR FOR SAFETY PRECAUTIONS AND PROGRAMS IN CONNECTION WITH THE WORK, AND HE WILL NOT BE RESPONSIBLE FOR THE CONTRACTOR'S FAILURE TO CARRY OUT THE WORK IN ACCORDANCE WITH THE INTENT OF THE CONTRACT DOCUMENTS.
7. ALL DRAWINGS AND COPIES THAT FORM PART OF THIS DOCUMENTS FURNISHED BY THE DESIGNER ARE THESE PROPERTY. THEY ARE NOT TO BE USED ON OTHER WORK AND ARE TO BE RETURNED UPON DEMAND AT THE COMPLETION OF THE WORK. IF THESE DRAWINGS OR ANY PART THEREOF, ARE USED IN ANY MANNER WITHOUT THE CONSENT OF THE DESIGNER, THE USER THEREFORE BECOMES INDEBTED TO THE DESIGNER FOR FULL PROFESSIONAL FEES.
8. THE GENERAL CONTRACTOR MAY SUBSTITUTE EQUIPMENT AND/OR MATERIALS AS LONG AS SUCH CHANGES MEET ALL F.B. CODE REQUIREMENTS ARE EQUAL TO THOSE SPECIFIED ON PLANS AND OBTAINS OWNER'S APPROVAL IN WRITING AND BUILDING DEPARTMENT APPROVAL.
9. GUARANTEES: THE CONTRACTOR SHALL FURNISH A WRITTEN GUARANTEE FOR ALL WORK UNDER THIS CONTRACT AGAINST DEFECTS OF EQUIPMENT, MATERIALS, AND WORKMANSHIP FOR A PERIOD OF ONE YEAR FROM DATE OF FINAL ACCEPTANCE OF THE WORK, THE CONTRACTOR SHALL, AT HIS OWN EXPENSE, REPAIR AND REPLACE ALL SUCH DEFECTIVE WORK OR MATERIALS DURING THE TERM OF THE GUARANTEE.
10. WORKMANSHIP: ALL WORK SHALL BE PERFORMED IN A MANNER CONSISTENT WITH THE BEST PRACTICES FOR THE RESPECTIVE TRADES AND QUALITY SPECIFIED. WORK WILL NOT BE ACCEPTED WITH THE TRADE HIGHEST LEVEL OF WORKMANSHIP WILL BE REJECTED. ANY WORK REJECTED SHALL BE REDONE AND SHALL PROCEED WITHOUT DELAY UNTIL WORK IS COMPLETE. AT CONTRACTOR'S EXPENSE, CORRECTION OF DEFECTIVE WORK SHALL BE STARTED NOT LATER THAN FIVE DAYS AFTER NOTICE IS GIVEN THE CONTRACTOR.
11. SAFETY OF PERSONS AND PROPERTY: THE CONTRACTOR IS RESPONSIBLE FOR ALL REASONABLE SAFETY PRECAUTIONS TO PROTECT PEOPLE AFFECTED BY THE WORK, THE WORK ITSELF AND OTHER PROPERTY AT THE SITE OR ADJACENT TO IT.
12. IT IS A GENERAL REQUIREMENT THAT ALL MATERIALS AND WORKMANSHIP SHALL MEET THE REQUIREMENTS OF THE APPLICABLE STANDARD SPECIFICATION OF THE AMERICAN SOCIETY FOR TESTING AND MATERIALS.
13. CLEANUP: THE CONTRACTOR AND ALL TRADES SHALL AT ALL TIMES KEEP THE PREMISES CLEAN OF DEBRIS ARISING OUT OF THE WORK AND FREE ACCUMULATIONS OF WASTE MATERIALS OR RUBBISH CAUSED BY HIS OPERATIONS OR OTHER TRADES. THE CONTRACTOR SHALL PROVIDE ALL TIMES A TRASH CONTAINER ADEQUATE FOR THIS JOB. THE CONTRACTOR SHALL DELIVER ALL WORK UPON COMPLETION OF THE JOB IN A CLEAN, READY-TO-USE CONDITION. ALL FINISHED SURFACES SHALL HAVE PROTECTIVE COVERINGS REMOVED, AND SURFACES CLEANED OF ALL MARKS, STAINS, SOIL, PAINT, OR ADHESIONS OF OTHER MATERIALS AND LEFT IN PERFECT CONDITION. BESIDES THE GENERAL VACUUM CLEANING, FINISHED SURFACES SHALL BE WASHED, WAXED AND POLISHED WHERE APPLICABLE. EXTERIOR AREAS AFFECTED BY CONSTRUCTION SHALL BE RAKED CLEAN OF DEBRIS. DAMAGED ITEMS SHALL BE REPLACED OR REPAIRED.
14. ALL DETAILS, SECTIONS, DIAGRAMS, ETC. INDICATED AS 'TYPICAL' ARE INTENDED TO BE TYPICAL AND SHALL BE CONSTRUED TO APPLY TO ANY SIMILAR SITUATION ELSEWHERE IN THE PROJECT.
15. DO NOT SCALE DRAWINGS. DIMENSIONS AND/OR EXISTING CONDITIONS GOVERN. NOTIFY THE DESIGNER IMMEDIATELY OF ANY DISCREPANCIES.



WALKER RESIDENCE  
ATLANTA, GA

PROJECT ADDRESS:  
1383 IVERSON ST NE  
ATLANTA, GA 30307

Main Level Key Plan  
KEY LEGEND



Sheet Name:  
MAIN LEVEL  
POWER &  
SWITCH PLAN

ISSUE FOR PROPOSAL ONLY	
Date	05 October, 2021
Drawn by	LLF
Checked by	JG
Scale	1/4" = 1'-0"

A - 7.01

GENERAL NOTES:	ELECTRICAL LEGEND			LIGHTING LEGEND			LIGHTING SCHEDULE						
	FLUSH FLOOR	WALL MOUNT	DESCRIPTION	RECESSED MOUNT	WALL MOUNT	CEILING MOUNT	DESCRIPTION	LABEL	IMAGE	NAME	BRAND	MODEL #	DIMENSIONS
1. ALL WALL OUTLETS SHALL BE 18" A.F.F. UNLESS OTHERWISE NOTED.								LT-01		MINA PENDENT	TECH LIGHTING	700 MINAP	4 1/2" W X 4 1/2" D X 5" H
2. ALL ELECTRICAL WORK SHALL BE PERFORMED IN ACCORDANCE WITH GOVERNING CODES. ELECTRICAL WORK NOTED TO BE BY THE MC SHALL BE OBTAINED TO THE PREMISES COMPLETELY PREPARED WITH ALL ACCESSORIES (IE LABELS), AND READY FOR FINAL CONNECTIONS TO POWER SOURCE. FINAL CONNECTION TO POWER SOURCE IS BY THE EC.								LT-02		MINI NVRA PENDENT	TECH LIGHTING	700 NYR	8 5/8" W X 8 5/8" D X 10 5/8" H
3. EC SHALL PROVIDE ALL FLOOR BOX TRIM PLATES FOR ELECTRICAL, PDS AND TELEPHONE BOXES. ALL TRIM AND FLOOR BOX FLANGES SHALL BE BRASS. ALL TRIM TO BE FLUSH WITH FINISHED FLOOR.								LT-03		6" RECESSED DOWNLIGHT	KICHLER	7554083	6" W X 6" D X 1 1/4" H
4. INTERIOR WALL COVER PLATES SHALL BE PAINTED TO MATCH ADJACENT SURFACE.								LT-04		BOXIE LARGE FLUSH MOUNT	TECH LIGHTING	700 BX	9" W X 9" D X 2 1/2" H
5. ALL CONDUIT IN FINITE WORK SHALL BE 1/2" MINIMUM EMT OR FLEXIBLE CONDUIT.								LT-05		8" RECESSED DOWNLIGHT	HALO	2344010	8" W X 8" D X 1 1/4" H
6. CONDUITORS IN FINITE WORK SHALL MEET ALL TEMPERATURE INSULATION REQUIREMENTS, INCLUDING, BUT NOT LIMITED TO, LIGHT FIXTURE RATING REQUIREMENTS.								LT-06		VANCE 24 FLUSH MOUNT	TECH LIGHTING	700 FM	23.3" W X 23.3" D X 5" H
7. ALL LIGHT FIXTURES AND BALLASTS IN MILLWORK SHALL BE ACCESSIBLE.								LT-07		VAGGO CHANDELIER	TECH LIGHTING	700 VGO	30.2" W X 30.2" D X 21.3" H
8. VERIFY THE LOCATION OF LIGHTING FIXTURES, RECEPTACLES, AND MISCELLANEOUS OUTLETS WITH ID FUTURE DETAILS, ELEVATIONS AND SECTIONS. (DO NOT SCALE DIMS.)								LT-08		BELLTERRA 28 CHANDELIER	TECH LIGHTING	700 BLT	30.2" W X 30.2" D X 21.3" H
9. MC TO OBTAIN GOVERNING CODE AUTHORITY APPROVAL FOR ALL FINITE WORK, AND PAY ALL REQUIRED FEES PRIOR TO START OF WORK.								LT-09		400K CONNECTABLE STRIP LIGHT	NUVO	7371248	30.2" W X 30.2" D X 21.3" H
10. MC TO VERIFY EXACT LOCATIONS OF ALL FLOOR, WALL, COLUMN BOXES AND RECEPTACLES WITH THE EC, WHERE MC IS TO PROVIDE CUT-OUTS FOR SAID BOXES.								LT-10		ENOURO CEILING FAN WITH LIGHT	CRAFTMAN INTL	7661747	22 3/4" W X 22 3/4" D X 17 1 5/7" H
11. ALL DIMENSIONS INDICATED ARE TO THE CENTERLINE OF JUNCTION BOXES, FLOOR BOXES, ETC.								LT-11		BURK HEAD LIGHT	TECH LIGHTING	700 BRK	3" W X 3.6" D X 3" H
12. ALL CONDUIT IN WALLS AND COLUMN ENCLOSURES WHICH PENETRATE THE FLOOR, OR SERVE IN-FLOOR RECEPTACLES SHALL BE EMT. CONDUIT IN WALLS AND COLUMN ENCLOSURES THAT DO NOT PENETRATE THE FLOOR MAY BE EMT OR MC CABLE.													
13. THE WORD "PROVIDE" SHALL MEAN TO "FURNISH AND INSTALL".													
14. "T" BOXES, AND CONDUIT FEEDING FLUORESCENT LIGHT FIXTURES AT PERIMETER WALLS SHALL BE LOCATED SO THAT THEY ARE NOT EXPOSED TO VIEW.													
15. 277 VOLTS VS. 120 VOLT POWER.													
16. ALL FLUORESCENT LIGHT FIXTURES, INCLUDING THOSE WITHIN MILLWORK, WHICH ARE TO HAVE POWER SUPPLIED FROM THE CEILING ARE TO BE 277V FIXTURES.													
17. ALL FLUORESCENT LIGHT FIXTURES, INCLUDING THOSE WITHIN MILLWORK, WHICH ARE TO HAVE POWER SUPPLIED FROM THE FLOOR ARE TO BE 120V FIXTURES.													
18. ALL INCANDESCENT LIGHTS INCLUDING LOW VOLTAGE AND THOSE WITHIN MILLWORK SHALL BE 120V.													
19. IN USE OF THE DOUBLE AND TRIPLE GANG BOXES INDICATED, METAL BOXES WITH BRASS COVERS MAY BE USED WHERE PERMITTED BY GOVERNING CODES. BOXES SHALL BE PLACED 3/16" LINE TO MAINTAIN DIMENSIONING INDICATED ON PLANS. WHERE CONDUITS ARE SPECIFIED IN CONCRETE, SLABS, THE FOLLOWING TYPES MAY BE USED:													
A) PVC SCHEDULE 40 (WHERE PERMITTED BY GOVERNING CODES) COVERED WITH A MINIMUM OF 1" OF CONCRETE. ALL RISERS SHALL BE EMT.													
B) RIGID CONDUIT WITH THREADED FITTINGS. (SEE SCHEDULE TYPE FITTINGS ARE NOT PERMITTED).													
C) EMT WITH COMPRESSION FITTINGS. (SEE SCHEDULE TYPE FITTINGS ARE NOT PERMITTED).													
D) EMT WILL NOT BE PERMITTED UNLESS SPECIFICALLY APPROVED BY A/E AND OWNER.													
20. LAMPS FOR MC FURNISHED LIGHT FIXTURES SHALL BE FURNISHED BY THE MC. LAMPS FOR OWNER FURNISHED LIGHT FIXTURES SHALL BE FURNISHED BY THE OWNER (BASED ON THE BID/CONTRACT DOCUMENTS ONLY). THE EC SHALL PROVIDE ANY ADDITIONAL LAMPS REQUIRED FOR SUBSEQUENT CHANGES TO THE BID/CONTRACT DOCUMENTS BY CHANGE ORDER AUTHORIZATION.													
21. FOR EXISTING STORES, THE EC SHALL COORDINATE ALL DEVICE TYPES WITH THE A/E TO ASSURE PROPER COMPATIBILITY WITH OWNER EQUIPMENT. THE A/E SHALL MODIFY THE ELECTRICAL STANDARDS AND CRITERIA DRAWINGS AS REQUIRED.													
22. ALL WORK SHALL COMPLY WITH APPLICABLE REQUIREMENTS OF THE AMERICANS WITH DISABILITIES ACT (ADA).													
23. ALL PUSHS SHALL BE HUBBELL.													

DEFINITIONS			
EC	ELECTRICAL CONTRACTOR	DC	DRYWALL CONTRACTOR
A/E	ARCHITECT / ENGINEER	MC	MILLWORK CONTRACTOR
G.F.I.	GROUND FAULT CIRCUIT INTERRUPTER	AFF	ABOVE FINISHED FLOOR
ID	INTERIOR DESIGNER	UNO	UNLESS NOTED OTHERWISE
GC	GENERAL CONTRACTOR		

SCOPE OF WORK-  
INTERIOR REMODELING  
MAIN LEVEL &  
UPPER LEVEL

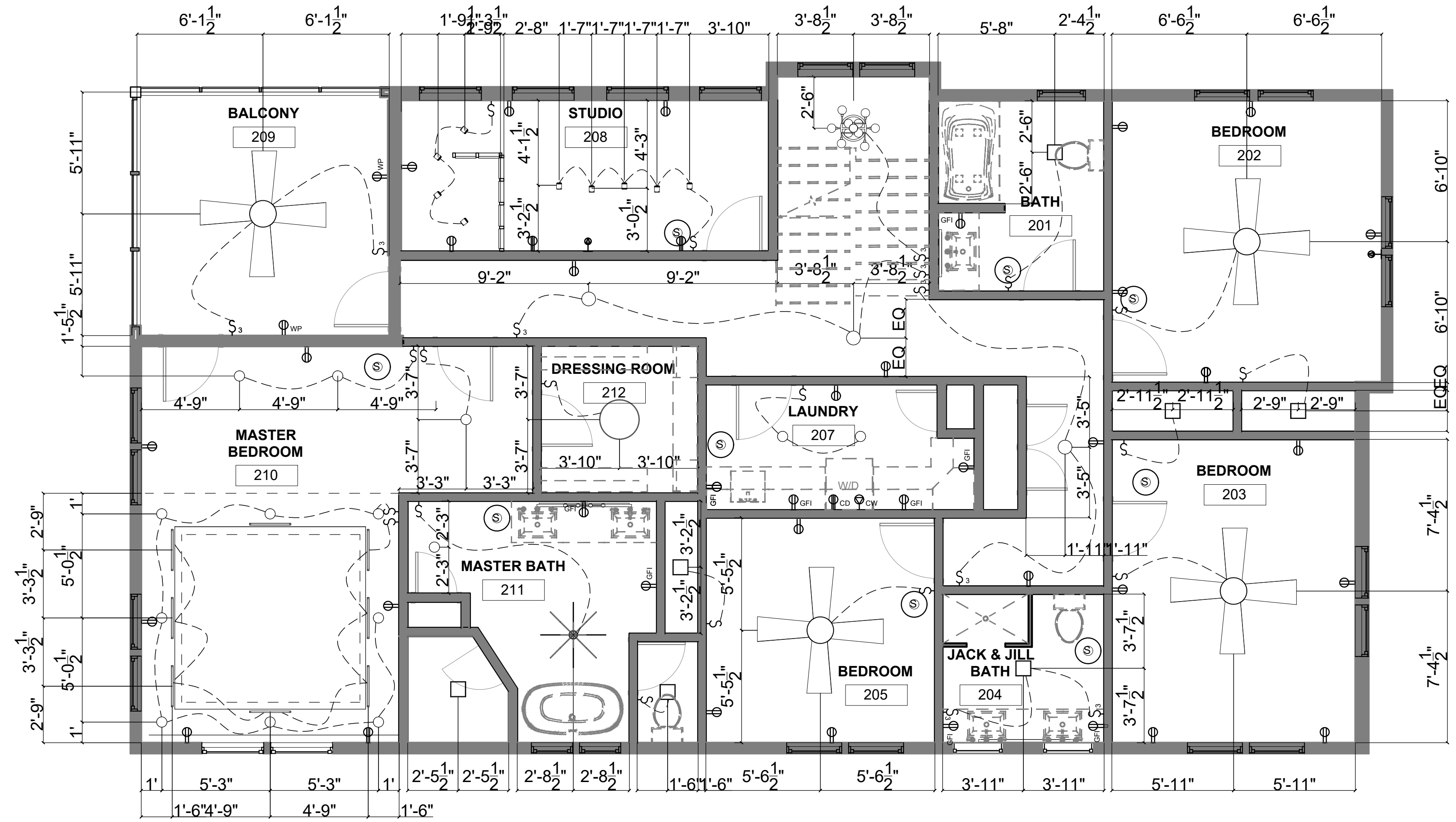

1 UPPER LEVEL POWER & SIGNAL PLAN  
SCALE: 1/4" = 1'-0"

General Notes/  
Specifications

- ALL WORK SHALL BE IN ACCORDANCE WITH THE LATEST EDITION OF THE GEORGIA BUILDING CODE AND WITH THE REQUIREMENTS OF THE CITY OF ATLANTA, STATE & NATIONAL LAWS AND CODES. ANY DISCREPANCIES BETWEEN THE PLANS AND ABOVE REQUIREMENTS MUST BE CALL TO THE DESIGNER'S ATTENTION BEFORE PROCEEDING WITH THE WORK.
- THE CONTRACTOR SHALL VERIFY ALL DIMENSIONS AND CONDITIONS IN THE PLANS. HE MUST FAMILIARIZE HIMSELF WITH THE CONTRACT DOCUMENTS BEFORE PROCEEDING WITH THE WORK AND REPORT TO DESIGNER TO CLARIFY ANY DISCREPANCIES. CONTRACTOR MUST COORDINATE THE WORK OF ALL TRADES AND INSURE THAT ALL WORK CAN BE COMPLETE AS IT IS THE INTENT OF THE PLANS.
- CONTRACTOR SHALL OBTAIN ALL REQUIRED PERMITS, INCLUDING SUBCONTRACTOR'S PERMITS, INSPECTIONS AND APPROVALS FROM GOVERNING AGENCIES WITH JURISDICTION OVER THE PROJECT BEFORE BEGINNING WORK.
- ALL WORK PERFORMED UNDER THIS CONTRACT SHALL COMPLY WITH THE REQUIREMENTS OF THE UTILITY COMPANIES INCLUDING THE CITY OF ATLANTA PUBLIC WORKS DEPARTMENT.
- ALL SUBCONTRACTORS SHALL SUBMIT SHOP DRAWINGS TO THE DESIGNER FOR APPROVAL PRIOR TO FABRICATION.
- THE DESIGNER WILL NOT BE RESPONSIBLE FOR CONSTRUCTION MEANS, METHODS, TECHNIQUES, SEQUENCES OR PROCEDURES, OR FOR SAFETY PRECAUTIONS AND PROGRAMS IN CONNECTION WITH THE WORK, AND HE WILL NOT BE RESPONSIBLE FOR THE CONTRACTOR'S FAILURE TO CARRY OUT THE WORK IN ACCORDANCE WITH THE INTENT OF THE CONTRACT DOCUMENTS.
- ALL DRAWINGS AND COPIES THAT FORM PART OF THIS DOCUMENTS FURNISHED BY THE DESIGNER ARE THE PROPERTY OF THE DESIGNER. THEY ARE NOT TO BE USED ON OTHER WORK AND ARE TO BE RETURNED UPON DEMAND AT THE COMPLETION OF THE WORK. IF THESE DRAWINGS OR ANY PART THEREOF, ARE USED IN ANY MANNER WITHOUT THE CONSENT OF THE DESIGNER, THE USER THEREFORE BECOMES INDEBTED TO THE DESIGNER FOR FULL PROFESSIONAL FEES.
- THE GENERAL CONTRACTOR MAY SUBSTITUTE EQUIPMENT AND/OR MATERIALS AS LONG AS SUCH CHANGES MEET ALL F.B. CODE REQUIREMENTS ARE EQUAL TO THOSE SPECIFIED ON PLANS AND OBTAINS OWNER'S APPROVAL IN WRITING AND BUILDING DEPARTMENT APPROVAL.
- GUARANTEES: THE CONTRACTOR SHALL FURNISH A WRITTEN GUARANTEE FOR ALL WORK UNDER THIS CONTRACT AGAINST DEFECTS OF EQUIPMENT, MATERIALS, AND WORKMANSHIP FOR A PERIOD OF ONE YEAR FROM DATE OF FINAL ACCEPTANCE OF THE WORK. THE CONTRACTOR SHALL, AT HIS OWN EXPENSE, REPAIR AND REPLACE ALL SUCH DEFECTIVE WORK OR MATERIALS DURING THE TERM OF THE GUARANTEE.
- WORKMANSHIP: ALL WORK SHALL BE PERFORMED IN A MANNER CONSISTENT WITH THE BEST PRACTICES FOR THE RESPECTIVE TRADES AND QUALITY SPECIFIED. WORK WILL NOT BE ACCEPTED WITH THE TRADE HIGHEST LEVEL OF WORKMANSHIP WILL BE REJECTED. ANY WORK REJECTED SHALL BE REDONE AND SHALL PROCEED WITHOUT DELAY UNTIL WORK IS COMPLETE. AT CONTRACTOR'S EXPENSE, CORRECTION OF DEFECTIVE WORK SHALL BE STARTED NOT LATER THAN FIVE DAYS AFTER NOTICE IS GIVEN THE CONTRACTOR.
- SAFETY OF PERSONS AND PROPERTY: THE CONTRACTOR IS RESPONSIBLE FOR ALL REASONABLE SAFETY PRECAUTIONS TO PROTECT PEOPLE AFFECTED BY THE WORK, THE WORK ITSELF AND OTHER PROPERTY AT THE SITE OR ADJACENT TO IT.
- IT IS A GENERAL REQUIREMENT THAT ALL MATERIALS AND WORKMANSHIP SHALL MEET THE REQUIREMENTS OF THE APPLICABLE STANDARD SPECIFICATION OF THE AMERICAN SOCIETY FOR TESTING AND MATERIALS.
- CLEANUP: THE CONTRACTOR AND ALL TRADES SHALL AT ALL TIMES KEEP THE PREMISES CLEAN OF DEBRIS ARISING OUT OF THE WORK AND FREE ACCUMULATIONS OF WASTE MATERIALS OR RUBBISH CAUSED BY HIS OPERATIONS OR OTHER TRADES. THE CONTRACTOR SHALL PROVIDE ALL TIMES A TRASH CONTAINER ADEQUATE FOR THIS JOB. THE CONTRACTOR SHALL DELIVER ALL WORK UPON COMPLETION OF THE JOB IN A CLEAN, READY-TO-USE CONDITION. ALL FINISHED SURFACES SHALL HAVE PROTECTIVE COVERINGS REMOVED, AND SURFACES CLEANED OF ALL MARKS, STAINS, SOIL, PAINT, OR ADHESIONS OF OTHER MATERIALS AND LEFT IN PERFECT CONDITION. BESIDES THE GENERAL VACUUM CLEANING, FINISHED SURFACES SHALL BE WASHED, WAXED AND POLISHED WHERE APPLICABLE. EXTERIOR AREAS AFFECTED BY CONSTRUCTION SHALL BE RAKED CLEAN OF DEBRIS. DAMAGED ITEMS SHALL BE REPLACED OR REPAIRED.
- ALL DETAILS, SECTIONS, DIAGRAMS, ETC. INDICATED AS TYPICAL ARE INTENDED TO BE TYPICAL AND SHALL BE CONSTRUED TO APPLY TO ANY SIMILAR SITUATION ELSEWHERE IN THE PROJECT.
- DO NOT SCALE DRAWINGS. DIMENSIONS AND/OR EXISTING CONDITIONS GOVERN. NOTIFY THE DESIGNER IMMEDIATELY OF ANY DISCREPANCIES.



WALKER RESIDENCE  
ATLANTA, GA  
PROJECT ADDRESS:  
1383 IVERSON ST NE  
ATLANTA, GA 30307

Upper Level Key Plan  
KEY LEGEND



Sheet Name:  
UPPER LEVEL  
POWER &  
SWITCH PLAN

ISSUE FOR PROPOSAL ONLY	
Date	05 October, 2021
Drawn by	LLF
Checked by	JG
Scale	1/4" = 1'-0"

A - 7.02

GENERAL NOTES:	ELECTRICAL LEGEND	LIGHTING LEGEND	LIGHTING SCHEDULE																																																																																																																																																																		
<ol style="list-style-type: none"> <li>MINIMUM OUTLETS SHALL BE # 10' A.F.F. UNLESS OTHERWISE NOTED.</li> <li>ALL ELECTRICAL WORK SHALL BE PERFORMED IN ACCORDANCE WITH GOVERNING CODES. ELECTRICAL WORK NOTED TO BE BY THE MC SHALL BE DELIVERED TO THE PREMISES COMPLETELY PREWIRED WITH ALL ACCESSORIES, UL LABELED, AND READY FOR FINAL CONNECTIONS TO POWER SOURCE, FINAL CONNECTION TO POWER SOURCE IS BY THE EC.</li> <li>EC SHALL PROVIDE ALL FLOOR BOX TRIM PLATES FOR ELECTRICAL, PDS, AND TELEPHONE BOXES. ALL TRIM AND FLOOR BOX FLANGES SHALL BE BRASS. ALL TRIM TO BE FINISH WITH FINISHED FLOOR.</li> <li>INTERIOR WALL COVER PLATES SHALL BE PAINTED TO MATCH ADJACENT SURFACE.</li> <li>ALL CONDUIT IN FUTURE WORK SHALL BE 1/2" MINIMUM EMT OR FLEXIBLE CONDUIT.</li> <li>CONDUCTORS IN FUTURES SHALL MEET ALL TEMPERATURE INSULATION REQUIREMENTS, INCLUDING, BUT NOT LIMITED TO, LIGHT FIXTURES, HEATING REQUIREMENTS.</li> <li>ALL LIGHT FIXTURES AND BALLASTS IN MILLWORK SHALL BE ACCESSIBLE.</li> <li>VERIFY THE LOCATION OF LIGHTING FIXTURES, RECEPTACLES, AND MISCELLANEOUS OUTLETS WITH ID FIXTURE DETAILS, ELEVATIONS AND SECTIONS. (DO NOT SCALE DIMS).</li> <li>MC TO OBTAIN GOVERNING CODE AUTHORITY APPROVAL FOR ALL FUTURE WORK, AND PAY ALL REQUIRED FEES PRIOR TO START OF WORK.</li> <li>MC TO VERIFY EXACT LOCATIONS OF ALL FLOOR, WALL, COLUMN BOXES AND RECEPTACLES WITH THE EC, WHERE MC IS TO PROVIDE OUT-SETS FOR SMD DEVICES.</li> <li>ALL DIMENSIONS INDICATED ARE TO THE CENTERLINE OF JUNCTION BOXES, FLOOR BOXES, ETC.</li> <li>ALL CONDUIT IN WALLS AND COLUMN ENCLOSURES WHICH PENETRATE THE FLOOR OR PERIMETER WALLS SHALL BE EMT OR SERVICED CONCRETE IN WALLS AND COLUMN ENCLOSURES THAT DO NOT PENETRATE THE FLOOR MAY BE EMT OR MC CABLE.</li> <li>THE WORD "PROVIDE" SHALL MEAN TO "FURNISH AND INSTALL".</li> <li>"P" BOXES, AND CONDUIT FEEDING FLUORESCENT LIGHT FIXTURES AT PERIMETER WALLS SHALL BE LOCATED SO THAT THEY ARE NOT EXPOSED TO VIEW.</li> <li>277 VOLTS VS. 120 VOLT POWER.</li> <li>ALL FLUORESCENT LIGHT FIXTURES, INCLUDING THOSE WITHIN MILLWORK, WHICH ARE TO HAVE POWER SUPPLIED FROM THE CEILING ARE TO BE 277V FIXTURES.</li> <li>ALL FLUORESCENT LIGHT FIXTURES, INCLUDING THOSE WITHIN MILLWORK, WHICH ARE TO HAVE POWER SUPPLIED FROM THE FLOOR ARE TO BE 120V FIXTURES.</li> <li>ALL INCANDESCENT LIGHTS, INCLUDING LOW VOLTAGE AND THOSE WITHIN MILLWORK SHALL BE 120V.</li> <li>IN LIEU OF THE DOUBLE AND TRIPLE GANG BOXES INDICATED, METAL BOXES WITH BRASS COVERS MAY BE USED WHERE PERMITTED BY GOVERNING CODES. BOXES SHALL BE PLACED "IN-LINE" TO MAINTAIN DIMENSIONING INDICATED ON PLANS. WHERE COVERS ARE SPECIFIED IN CONCRETE SLABS, THE FOLLOWING TYPES MAY BE USED:                     <ol style="list-style-type: none"> <li>PVC SCHEDULE 40 (WHERE PERMITTED BY GOVERNING CODES) COVERED WITH A MINIMUM OF 1" OF CONCRETE. ALL BOXES SHALL BE EMT.</li> <li>RIGID CONDUIT WITH THREADED FITTINGS (SET SCREW TYPE FITTINGS ARE NOT PERMITTED).</li> <li>EMT WITH COMPRESSION FITTINGS (SET SCREW TYPE FITTINGS ARE NOT PERMITTED).</li> </ol> </li> <li>LAMPS FOR MC FURNISHED LIGHT FIXTURES SHALL BE FURNISHED BY THE MC. LAMPS FOR OWNER FURNISHED LIGHT FIXTURES SHALL BE FURNISHED BY THE OWNER (BASED ON THE BID/CONTRACT DOCUMENTS ONLY). THE EC SHALL PROVIDE ANY ADDITIONAL LAMPS REQUIRED FOR SUBSEQUENT CHANGES TO THE BID/CONTRACT DOCUMENTS BY CHANGE ORDER AUTHORIZATION.</li> <li>FOR EXISTING STUDIES, THE EC SHALL COORDINATE ALL DEVICE TYPES WITH THE A/E TO ASSURE PROPER COMPATIBILITY WITH OWNER EQUIPMENT. THE A/E SHALL MODIFY THE ELECTRICAL STANDARDS AND CRITERIA DRAWINGS AS REQUIRED.</li> <li>ALL WORK SHALL COMPLY WITH APPLICABLE REQUIREMENTS OF THE AMERICANS WITH DISABILITIES ACT (ADA).</li> <li>ALL PLUGS SHALL BE HUBBELL.</li> </ol>	<table border="1"> <tr> <th>FLUSH FLOOR</th> <th>WALL MOUNT</th> <th>DESCRIPTION</th> </tr> <tr> <td></td> <td>S</td> <td>TOGGLE SWITCH</td> </tr> <tr> <td></td> <td>S3</td> <td>3- WAY SWITCH</td> </tr> <tr> <td></td> <td>GFI</td> <td>DUPLEX GROUND FAULT CIRCUIT INTERRUPTER RECEPTACLE</td> </tr> <tr> <td></td> <td></td> <td>STANDARD DUPLEX RECEPTACLE</td> </tr> <tr> <td></td> <td>WP</td> <td>WEATHERPROOF DUPLEX RECEPTACLE</td> </tr> <tr> <td></td> <td></td> <td>220 VOLT</td> </tr> <tr> <td></td> <td>CW</td> <td>CLOTHES WASHER</td> </tr> <tr> <td></td> <td>CD</td> <td>CLOTHES DRYER</td> </tr> <tr> <td></td> <td>DW</td> <td>DISHWASHER</td> </tr> <tr> <td></td> <td>R</td> <td>RANGE</td> </tr> <tr> <td></td> <td>CT</td> <td>COOKTOP</td> </tr> <tr> <td></td> <td>R</td> <td>REFRIGERATOR</td> </tr> <tr> <td></td> <td></td> <td>COMPUTER OUTLETS &amp; TELEPHONE/DATE WRING</td> </tr> </table>	FLUSH FLOOR	WALL MOUNT	DESCRIPTION		S	TOGGLE SWITCH		S3	3- WAY SWITCH		GFI	DUPLEX GROUND FAULT CIRCUIT INTERRUPTER RECEPTACLE			STANDARD DUPLEX RECEPTACLE		WP	WEATHERPROOF DUPLEX RECEPTACLE			220 VOLT		CW	CLOTHES WASHER		CD	CLOTHES DRYER		DW	DISHWASHER		R	RANGE		CT	COOKTOP		R	REFRIGERATOR			COMPUTER OUTLETS & TELEPHONE/DATE WRING	<table border="1"> <tr> <th>RECESSED MOUNT</th> <th>WALL MOUNT</th> <th>CEILING MOUNT</th> <th>DESCRIPTION</th> </tr> <tr> <td></td> <td></td> <td>○</td> <td>LT-01: MOUNT HANGING LIGHT</td> </tr> <tr> <td></td> <td></td> <td>☼</td> <td>LT-02: MOUNT HANGING LIGHT</td> </tr> <tr> <td></td> <td></td> <td>○</td> <td>LT-03: 6" DOWNLIGHT</td> </tr> <tr> <td></td> <td></td> <td>□</td> <td>LT-04: FLUSH MOUNT LIGHT</td> </tr> <tr> <td></td> <td></td> <td>○</td> <td>LT-05: 8" DOWNLIGHT</td> </tr> <tr> <td></td> <td></td> <td>○</td> <td>LT-06: FLUSH MOUNT LIGHT</td> </tr> <tr> <td></td> <td></td> <td>☼</td> <td>LT-07: SUSPENDED CHANDELER</td> </tr> <tr> <td></td> <td></td> <td>☼</td> <td>LT-08: SUSPENDED CHANDELER</td> </tr> <tr> <td></td> <td></td> <td>☼</td> <td>LT-09: 24" UPRIGHT STRIP LIGHT</td> </tr> <tr> <td></td> <td></td> <td>☼</td> <td>LT-10: CEILING FAN WITH LIGHT</td> </tr> <tr> <td></td> <td></td> <td>○</td> <td>LT-11: MOUNT HANGING LIGHT</td> </tr> </table>	RECESSED MOUNT	WALL MOUNT	CEILING MOUNT	DESCRIPTION			○	LT-01: MOUNT HANGING LIGHT			☼	LT-02: MOUNT HANGING LIGHT			○	LT-03: 6" DOWNLIGHT			□	LT-04: FLUSH MOUNT LIGHT			○	LT-05: 8" DOWNLIGHT			○	LT-06: FLUSH MOUNT LIGHT			☼	LT-07: SUSPENDED CHANDELER			☼	LT-08: SUSPENDED CHANDELER			☼	LT-09: 24" UPRIGHT STRIP LIGHT			☼	LT-10: CEILING FAN WITH LIGHT			○	LT-11: MOUNT HANGING LIGHT	<table border="1"> <tr> <th>LABEL</th> <th>IMAGE</th> <th>NAME</th> <th>BRAND</th> <th>MODEL #</th> <th>DIMENSIONS</th> </tr> <tr> <td>LT-01</td> <td></td> <td>MINA PENDENT</td> <td>TECH LIGHTING</td> <td>700 MINAP</td> <td>4 1/2" W X 4 1/2" D X 5" H</td> </tr> <tr> <td>LT-02</td> <td></td> <td>MINI NYRA PENDENT</td> <td>TECH LIGHTING</td> <td>700 NYR</td> <td>8 5/8" W X 8 5/8" D X 10 5/8" H</td> </tr> <tr> <td>LT-03</td> <td></td> <td>6" RECESSED DOWNLIGHT</td> <td>KICHLER</td> <td>7554083</td> <td>6" W X 6" D X 1 1/4" H</td> </tr> <tr> <td>LT-04</td> <td></td> <td>BOXIE LARGE FLUSH MOUNT</td> <td>TECH LIGHTING</td> <td>700 BX</td> <td>9" W X 9" D X 2 1/2" H</td> </tr> <tr> <td>LT-05</td> <td></td> <td>8" RECESSED DOWNLIGHT</td> <td>HALO</td> <td>2344010</td> <td>8" W X 8" D X 1 1/4" H</td> </tr> <tr> <td>LT-06</td> <td></td> <td>VANCE 24 FLUSH MOUNT</td> <td>TECH LIGHTING</td> <td>700 FM</td> <td>23.3" W X 23.3" D X 5" H</td> </tr> <tr> <td>LT-07</td> <td></td> <td>VIAGGO CHANDELER</td> <td>TECH LIGHTING</td> <td>700 VGO</td> <td>30.2" W X 30.2" D X 21.3" H</td> </tr> <tr> <td>LT-08</td> <td></td> <td>BELTERRA 28 CHANDELER</td> <td>TECH LIGHTING</td> <td>700 BLT</td> <td>30.2" W X 30.2" D X 21.3" H</td> </tr> <tr> <td>LT-09</td> <td></td> <td>4000K CONNECTABLE STRIP LIGHT</td> <td>HUVO</td> <td>7371248</td> <td>30.2" W X 30.2" D X 21.3" H</td> </tr> <tr> <td>LT-10</td> <td></td> <td>ENDURO CEILING FAN WITH LIGHT</td> <td>GRAFTMAN INTL</td> <td>7661747</td> <td>22 3/4" W X 22 3/4" D X 17 1 5/7" H</td> </tr> <tr> <td>LT-11</td> <td></td> <td>BURK HEAD LIGHT</td> <td>TECH LIGHTING</td> <td>700 BRK</td> <td>3" W X 3.6" D X 3" H</td> </tr> </table>	LABEL	IMAGE	NAME	BRAND	MODEL #	DIMENSIONS	LT-01		MINA PENDENT	TECH LIGHTING	700 MINAP	4 1/2" W X 4 1/2" D X 5" H	LT-02		MINI NYRA PENDENT	TECH LIGHTING	700 NYR	8 5/8" W X 8 5/8" D X 10 5/8" H	LT-03		6" RECESSED DOWNLIGHT	KICHLER	7554083	6" W X 6" D X 1 1/4" H	LT-04		BOXIE LARGE FLUSH MOUNT	TECH LIGHTING	700 BX	9" W X 9" D X 2 1/2" H	LT-05		8" RECESSED DOWNLIGHT	HALO	2344010	8" W X 8" D X 1 1/4" H	LT-06		VANCE 24 FLUSH MOUNT	TECH LIGHTING	700 FM	23.3" W X 23.3" D X 5" H	LT-07		VIAGGO CHANDELER	TECH LIGHTING	700 VGO	30.2" W X 30.2" D X 21.3" H	LT-08		BELTERRA 28 CHANDELER	TECH LIGHTING	700 BLT	30.2" W X 30.2" D X 21.3" H	LT-09		4000K CONNECTABLE STRIP LIGHT	HUVO	7371248	30.2" W X 30.2" D X 21.3" H	LT-10		ENDURO CEILING FAN WITH LIGHT	GRAFTMAN INTL	7661747	22 3/4" W X 22 3/4" D X 17 1 5/7" H	LT-11		BURK HEAD LIGHT	TECH LIGHTING	700 BRK	3" W X 3.6" D X 3" H
FLUSH FLOOR	WALL MOUNT	DESCRIPTION																																																																																																																																																																			
	S	TOGGLE SWITCH																																																																																																																																																																			
	S3	3- WAY SWITCH																																																																																																																																																																			
	GFI	DUPLEX GROUND FAULT CIRCUIT INTERRUPTER RECEPTACLE																																																																																																																																																																			
		STANDARD DUPLEX RECEPTACLE																																																																																																																																																																			
	WP	WEATHERPROOF DUPLEX RECEPTACLE																																																																																																																																																																			
		220 VOLT																																																																																																																																																																			
	CW	CLOTHES WASHER																																																																																																																																																																			
	CD	CLOTHES DRYER																																																																																																																																																																			
	DW	DISHWASHER																																																																																																																																																																			
	R	RANGE																																																																																																																																																																			
	CT	COOKTOP																																																																																																																																																																			
	R	REFRIGERATOR																																																																																																																																																																			
		COMPUTER OUTLETS & TELEPHONE/DATE WRING																																																																																																																																																																			
RECESSED MOUNT	WALL MOUNT	CEILING MOUNT	DESCRIPTION																																																																																																																																																																		
		○	LT-01: MOUNT HANGING LIGHT																																																																																																																																																																		
		☼	LT-02: MOUNT HANGING LIGHT																																																																																																																																																																		
		○	LT-03: 6" DOWNLIGHT																																																																																																																																																																		
		□	LT-04: FLUSH MOUNT LIGHT																																																																																																																																																																		
		○	LT-05: 8" DOWNLIGHT																																																																																																																																																																		
		○	LT-06: FLUSH MOUNT LIGHT																																																																																																																																																																		
		☼	LT-07: SUSPENDED CHANDELER																																																																																																																																																																		
		☼	LT-08: SUSPENDED CHANDELER																																																																																																																																																																		
		☼	LT-09: 24" UPRIGHT STRIP LIGHT																																																																																																																																																																		
		☼	LT-10: CEILING FAN WITH LIGHT																																																																																																																																																																		
		○	LT-11: MOUNT HANGING LIGHT																																																																																																																																																																		
LABEL	IMAGE	NAME	BRAND	MODEL #	DIMENSIONS																																																																																																																																																																
LT-01		MINA PENDENT	TECH LIGHTING	700 MINAP	4 1/2" W X 4 1/2" D X 5" H																																																																																																																																																																
LT-02		MINI NYRA PENDENT	TECH LIGHTING	700 NYR	8 5/8" W X 8 5/8" D X 10 5/8" H																																																																																																																																																																
LT-03		6" RECESSED DOWNLIGHT	KICHLER	7554083	6" W X 6" D X 1 1/4" H																																																																																																																																																																
LT-04		BOXIE LARGE FLUSH MOUNT	TECH LIGHTING	700 BX	9" W X 9" D X 2 1/2" H																																																																																																																																																																
LT-05		8" RECESSED DOWNLIGHT	HALO	2344010	8" W X 8" D X 1 1/4" H																																																																																																																																																																
LT-06		VANCE 24 FLUSH MOUNT	TECH LIGHTING	700 FM	23.3" W X 23.3" D X 5" H																																																																																																																																																																
LT-07		VIAGGO CHANDELER	TECH LIGHTING	700 VGO	30.2" W X 30.2" D X 21.3" H																																																																																																																																																																
LT-08		BELTERRA 28 CHANDELER	TECH LIGHTING	700 BLT	30.2" W X 30.2" D X 21.3" H																																																																																																																																																																
LT-09		4000K CONNECTABLE STRIP LIGHT	HUVO	7371248	30.2" W X 30.2" D X 21.3" H																																																																																																																																																																
LT-10		ENDURO CEILING FAN WITH LIGHT	GRAFTMAN INTL	7661747	22 3/4" W X 22 3/4" D X 17 1 5/7" H																																																																																																																																																																
LT-11		BURK HEAD LIGHT	TECH LIGHTING	700 BRK	3" W X 3.6" D X 3" H																																																																																																																																																																
<b>DEFINITIONS</b> EC ELECTRICAL CONTRACTOR    DC DRYWALL CONTRACTOR    ID INTERIOR DESIGNER    UNO UNLESS NOTED OTHERWISE A/E ARCHITECT / ENGINEER    MC MILLWORK CONTRACTOR    AFF ABOVE FINISHED FLOOR    GC GENERAL CONTRACTOR GFI GROUND FAULT CIRCUIT INTERRUPTER																																																																																																																																																																					