

# Assignment 6: Balance and Aesthetics

Martha-Bryan Carr

DES 282

3/23/23

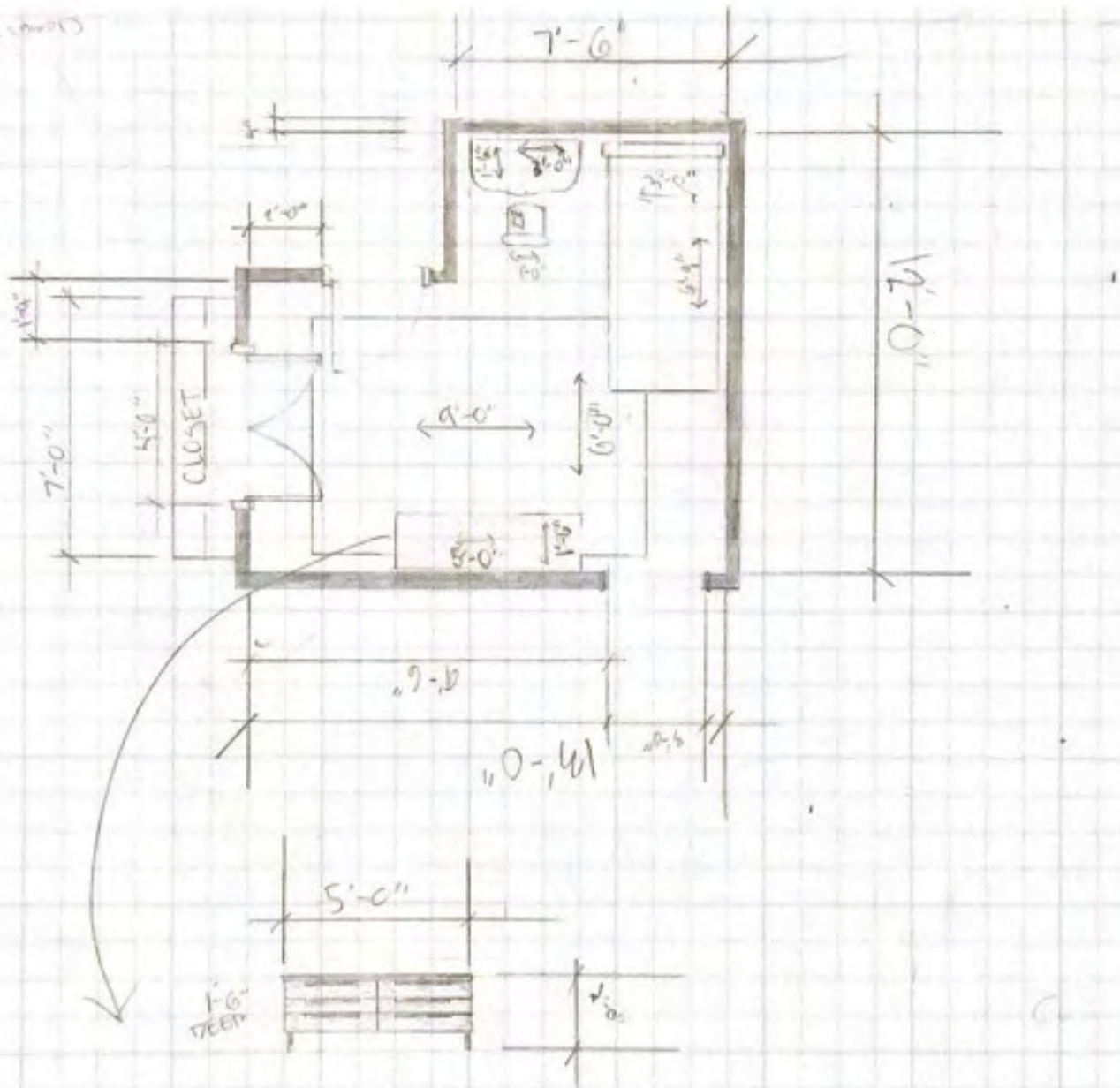

1. What activities take place within the space?  
Sleep and relaxation.

2. Indicate the application of what form/shape, scale, proportion, and balance- symmetrical or asymmetrical take place.

Geometric shape is used throughout, with the room and most furniture being rectangular/angular, scale and proportion are used to make sure certain objects (ex the bed and desk) can comfortably fit in the space. Symmetrical balance is noticeable on the lowest wall, where the chest of drawers is situated in the middle of the wall.

3. Descriptions of why you chose to draft this specific space and layout.

I chose to draft this space because I wanted to see how it could be utilized when different furniture is used.

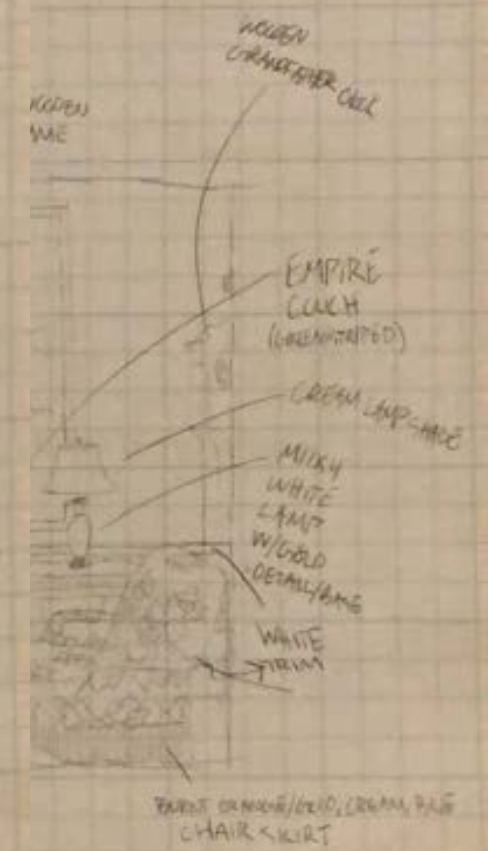
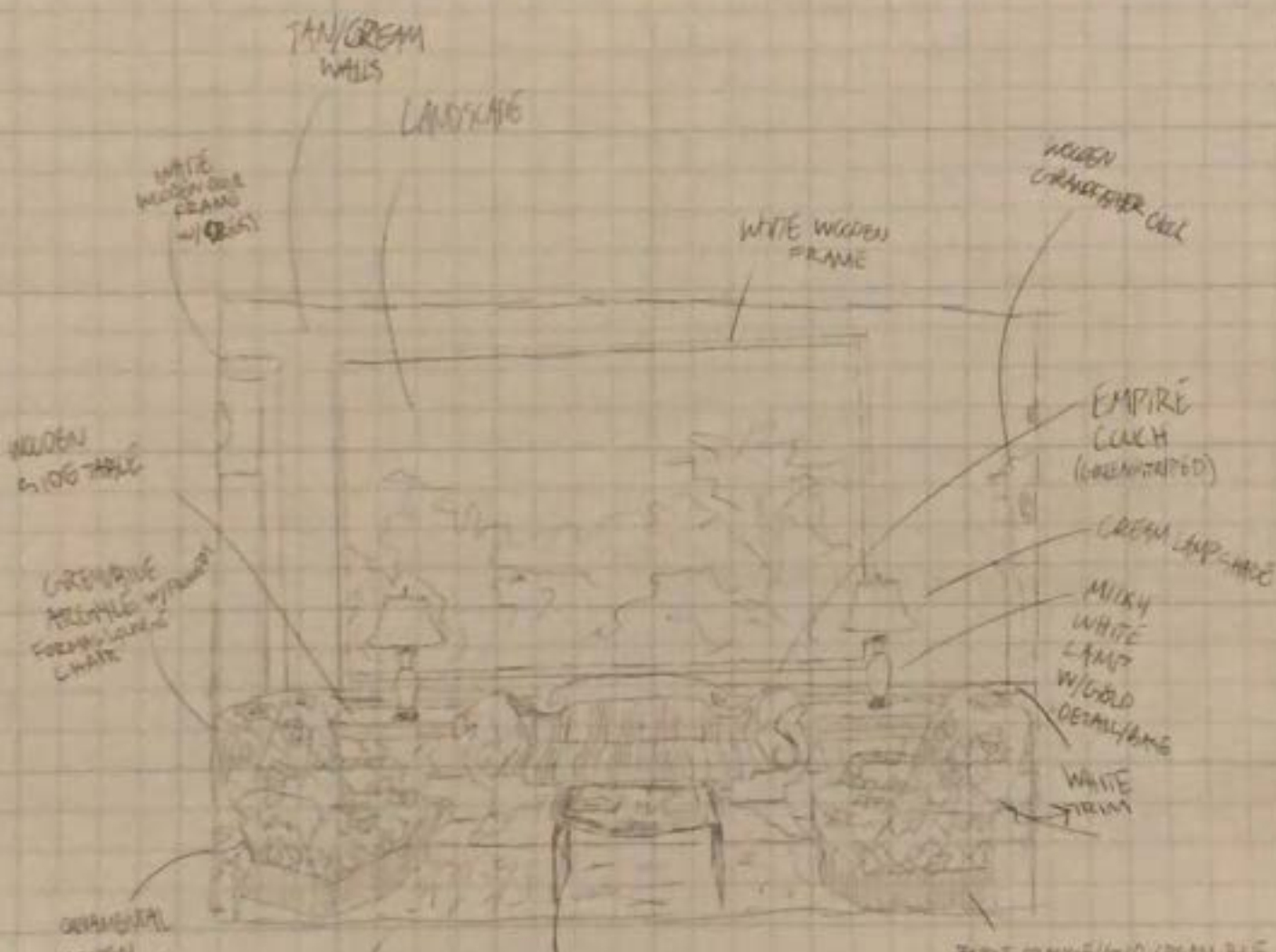

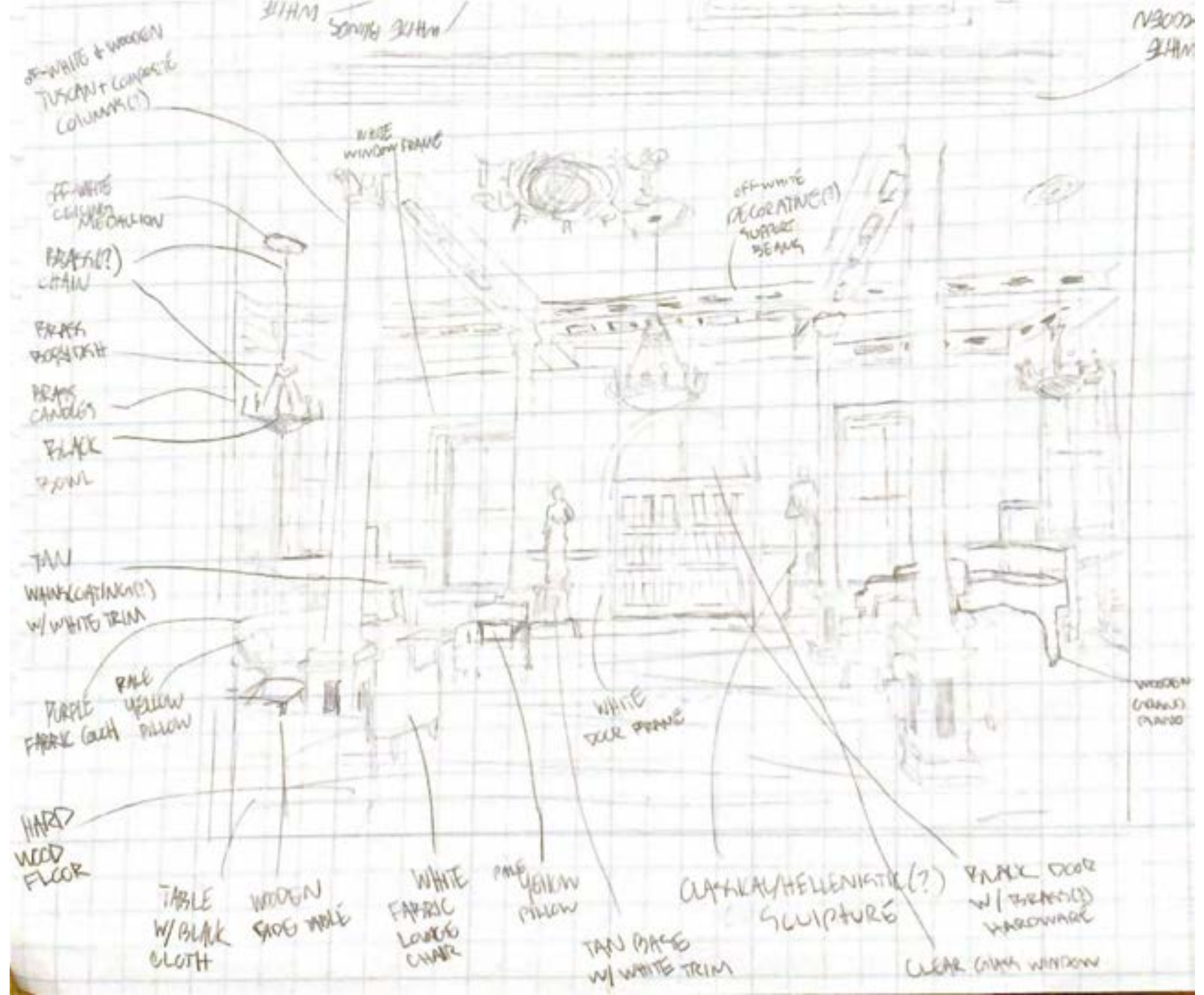

OFF-WHITE & WOODEN  
TUSCAN COMPACT  
COLUMNS (?)

21HM  
SOUTH 31HM

N3000  
31HM

OFF-WHITE  
CEILING  
MEDALLION

WIDE  
WINDOW TRIM

OFF-WHITE  
DECORATIVE(?)  
SUPPORT  
BEAMS

BRASS(?)  
CHAIN

BRASS  
ROSETTE

BRASS  
CANDLES

BLACK  
PAINT

TAN  
WAINSCOTING(?)  
W/ WHITE TRIM

PURPLE  
FABRIC  
CUSH  
PALE  
YELLOW  
PILLOW

WHITE  
OAK  
PANE

WOODEN  
CROWN  
MOLD

HARD  
WOOD  
FLOOR

TABLE  
W/ BLACK  
CLOTH

WOODEN  
SHELF  
TABLE

WHITE  
FABRIC  
LOOSE  
CHAIR

PALE  
YELLOW  
PILLOW

TAN  
PANE  
W/ WHITE TRIM

CLASSICAL/HELLENISTIC(?)  
SCULPTURE

BRASS  
DOOR  
W/ THICK(?)  
HARDWARE

CLEAR  
GLASS  
WINDOW



WHITE  
WOODEN  
PANELLED  
CEILING  
TAN/CREAM WALLS

WHITE  
WINDOW  
TRIM

RED  
FRAMING  
ALTER  
NATIVE  
GLASS  
YELLOW  
STAIN  
GLASS

WOODEN  
TABLE

CLEAR  
GLASS

DARK RED  
CHAIR W/METAL  
HARDWARE

METAL  
COSTUME  
RACK

PLASTIC FOLD  
OUT TABLE

WOODEN  
CHAIR W/GREEN  
CUSHION

HARDWOOD  
FLOOR

WHITE BLINDS  
WHITE  
WINDOW  
TRIM  
WHITE TRIM

TAN PANELLED  
WAINCOATING

GLASS + COMPART  
WHITE + WOODEN

