

WILLY TACO

TEQUILA COCINA

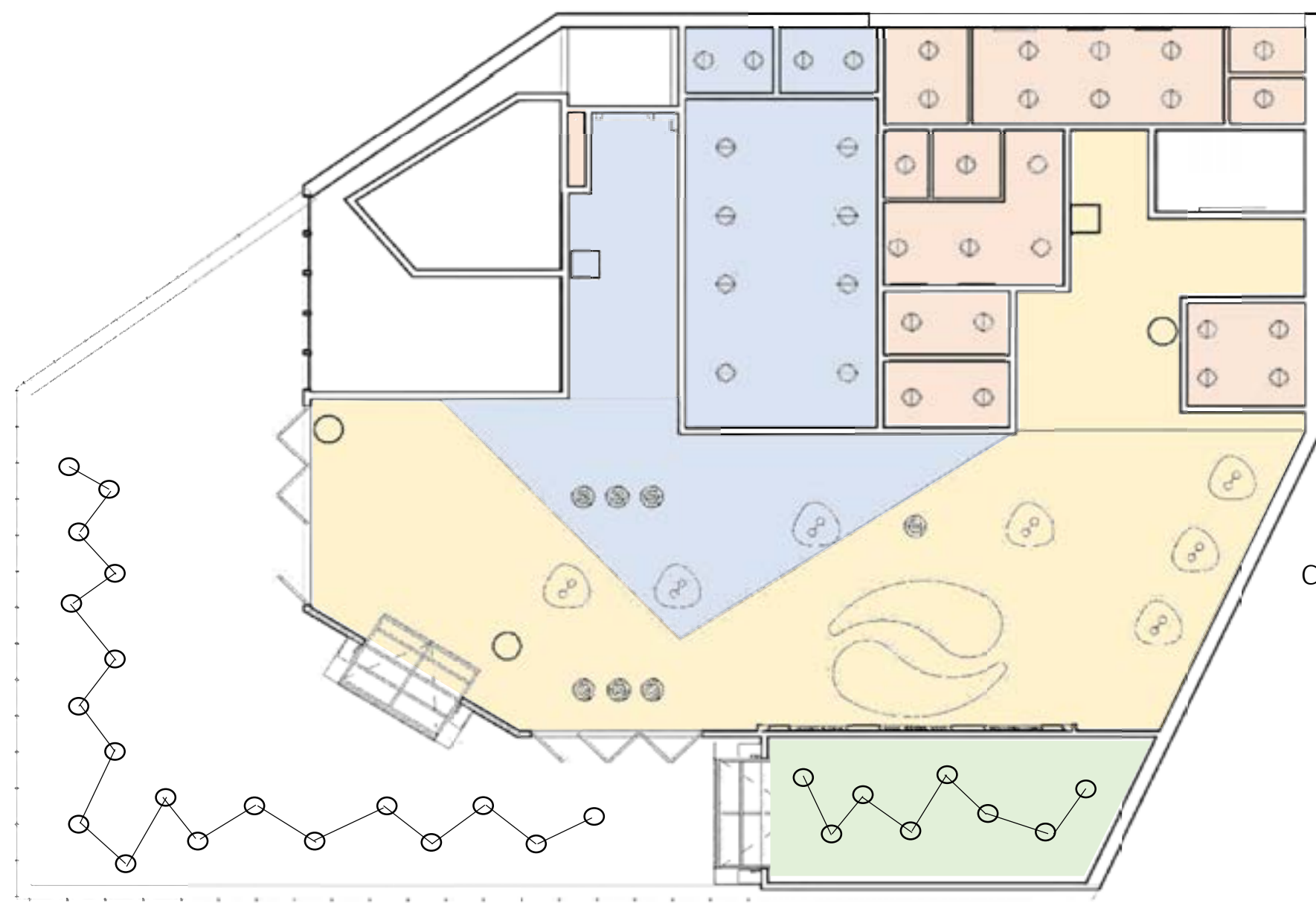

RCP LEGEND	
	L1. KELLYANN LED OUTDOOR STRING LIGHTS ALL MODERN
	L2. HAND BAMBOO GOURD SHADE PENDANT LIGHT FIXTURE ASIAN PENDANT LAMP CHINA LIGHTS
	L3. LOTUS-SHAPED PENDANT LAMP ASIAN STYLE BAMBOO LITFAD
	L4. BLACK BAFFLE RECESSED LIGHT TRIM DESIGN FOUNTAIN

CEILING HEIGHTS

- 19'0"
- 10'0"
- 45'0"
- 16'0"



MATERIALS

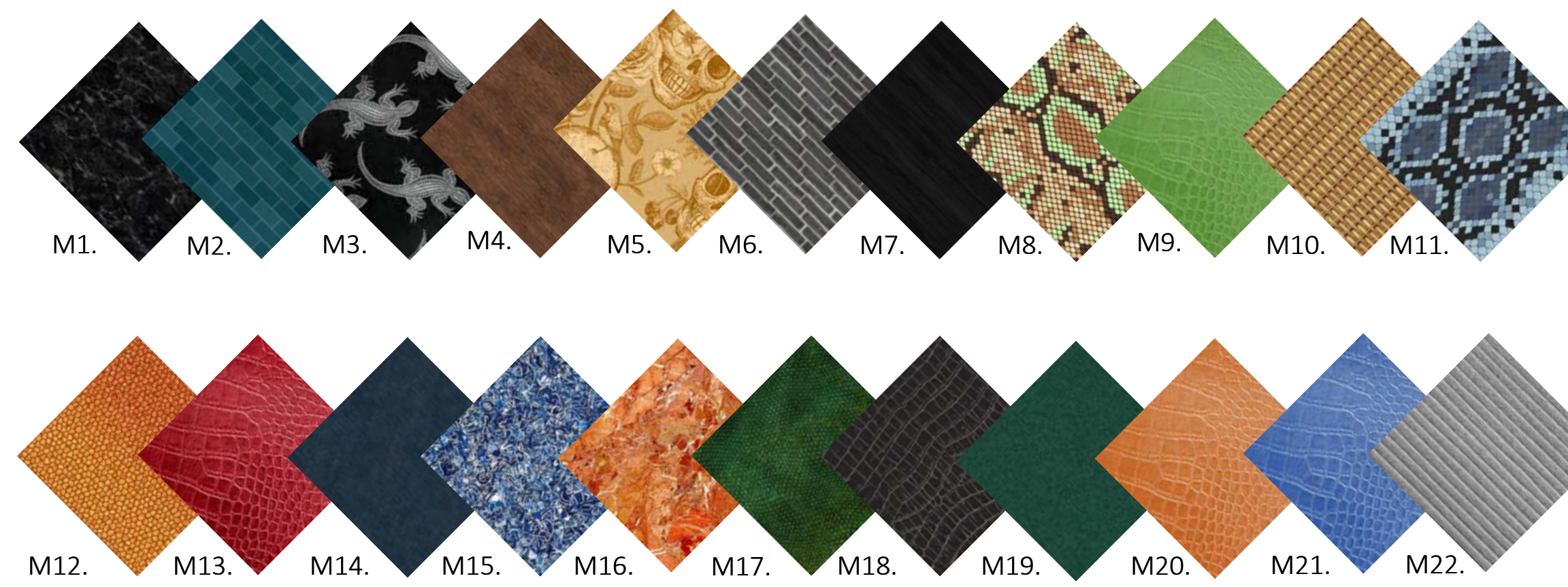

- M1. ADASTRA QUARTZ COUNTERTOP | WILSONART
- M2. MOZEE BLUE TILE | IVY HILL
- M3. KOMODO WALLPAPER | OSBORNE & LITTLE
- M4. UPTOWN/MAINSTREET VINYL WOOD | URBAN LUXURY VINYL
- M5. SKULLS AND ROSES METALLIC WALLPAPER | WALLSNOBS
- M6. OLD CHICAGO GRAY BRICK | KONI MATERIALS LLC
- M7. NAKATADO | ZWART HOUT
- M8. PYTHON WALLPAPER | WALLSNOBS
- M9. SALTWATER LIZARD LEATHER | ARABEL FABRICS INC
- M10. HAND-MADE, LOCALLY SOURCED WICKER
- M11. BLUE PYTHON WALLPAPER | WALLSNOBS
- M12. ORANGE CULEBRA FABRIC | FASHION FABRIC LA
- M13. SNAKE SALSA | ARABEL FABRICS INC
- M14. ROYALE COBALT | JOY BIRD
- M15. LAPIS RESIN COUNTERTOP | ALKEMI
- M16. FIRE SWAMP RESIN COUNTERTOP | DALTILE
- M17. KOMODO FOREST GREEN TEXTURED WALLPAPER | F. SHUMACHER & CO.
- M18. CROCK MATT BLACK | ARABEL FABRICS INC
- M19. ROYALE PEACOCK | JOY BIRD
- M20. SALTWATER FLAME LEATHER | ARABEL FABRICS INC
- M21. KOMODO COBALT LEATHER | ARABEL FABRICS INC
- M22. DECORATIVE METAL | WILSONART

1ST FLOOR FURNITURE PLAN

SCALE 1/8" = 1'0"

BATHROOM VIEW

PATIO DINING & LOUNGE AREA VIEW

SHIPPING CONTAINER DINING VIEW

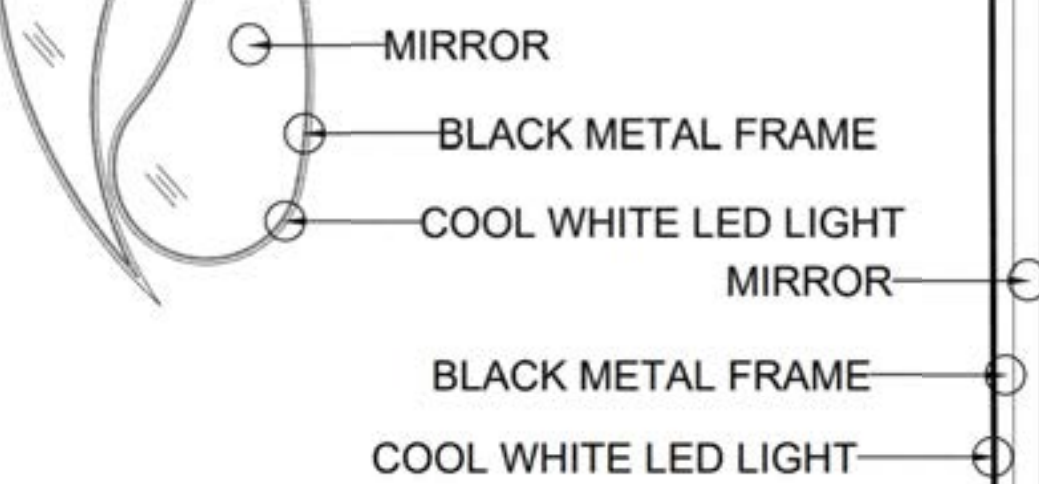

BATHROOM MIRROR DETAIL SECTION 1

SCALE 1/2" = 1'0"

DOWNSTAIRS DINING ROOM VIEW

TEQUILA BAR VIEW

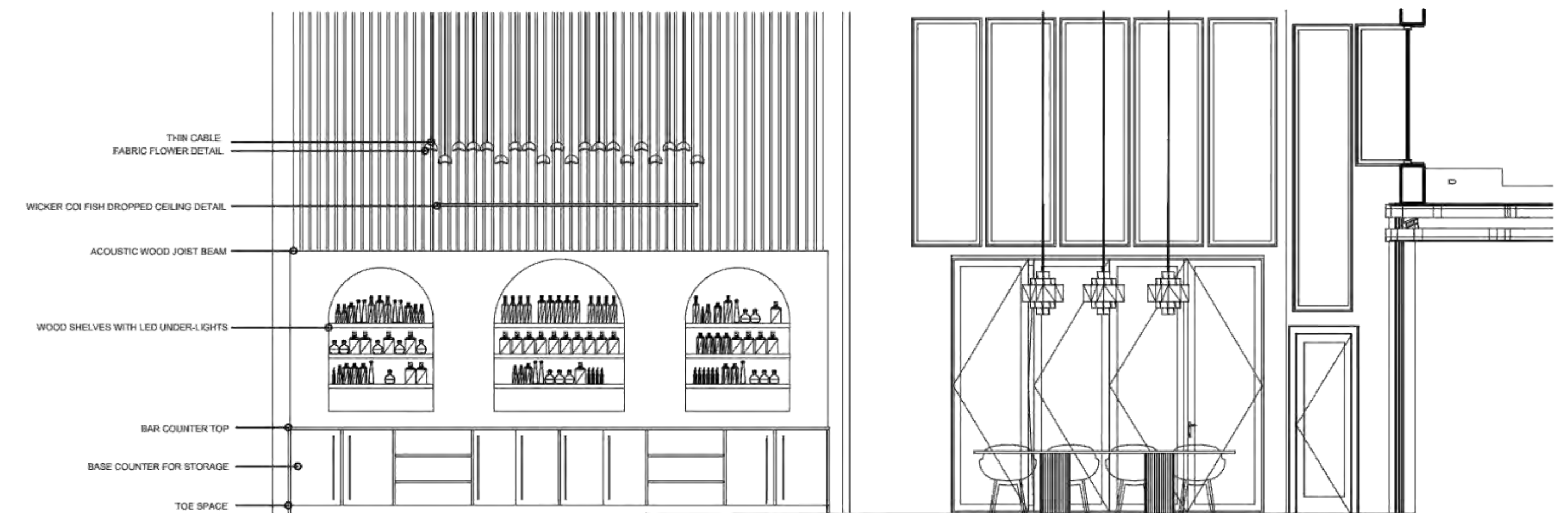

TEQUILA BAR ELEVATION A

SCALE 1/2" = 1'0"

WILLY TACO

TEQUILA COCINA

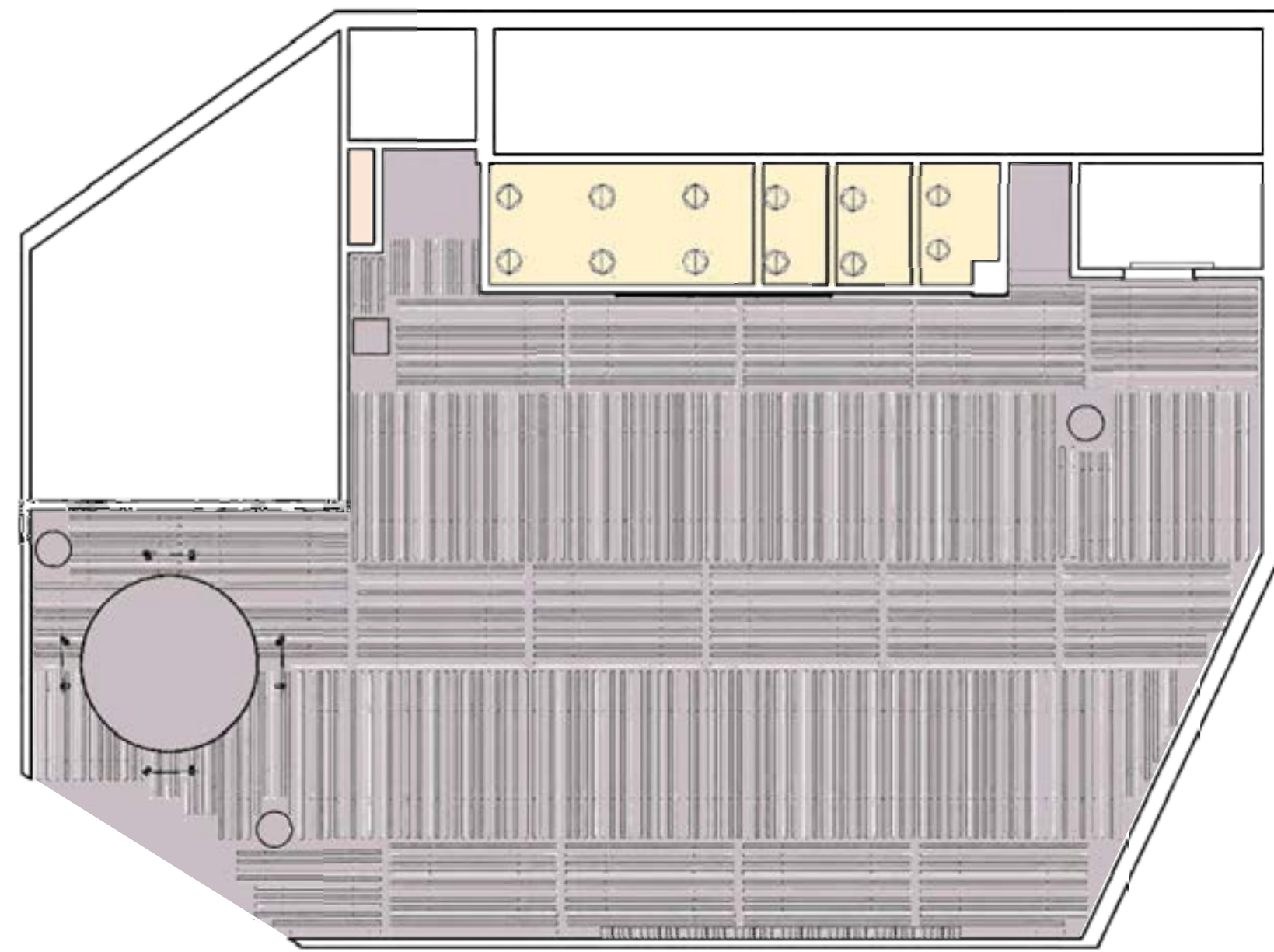

RCP LEGEND	
	L1. 6-IN BLACK BAFFLE RECESSED LIGHT DESIGNERS FOUNTAIN
	L2. BEAM ACOUSTIC CEILING BAFFLE TURF DESIGN
	L3. CURRENTLY EXISTING CHANDELIER RE-UPHOLSTERED



CEILING HEIGHTS

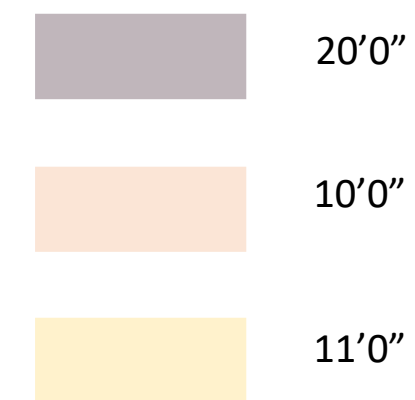

1ST FLOOR FURNITURE PLAN

SCALE 1/8" = 1'0"

MATERIALS

- M1. UPTOWN/MAINSTREET VINYL WOOD | URBAN LUXURY VINYL
- M2. CROCK MATT BLACK | ARABEL FABRICS INC
- M3. NAKATADO | ZWART HOUT
- M4. OLD CHICAGO GRAY BRICK | KONI MATERIALS LLC
- M5. KOMODO FOREST GREEN TEXTURED WALLPAPER | F. SHUMACHER & CO.
- M6. FIRE SWAMP RESIN COUNTERTOP | DAL TILE
- M7. LAPIS RESIN COUNTERTOP | ALKEMI
- M8. ROYALE COBALT | JOY BIRD
- M9. PYTHON WALLPAPER | WALL SNOBS

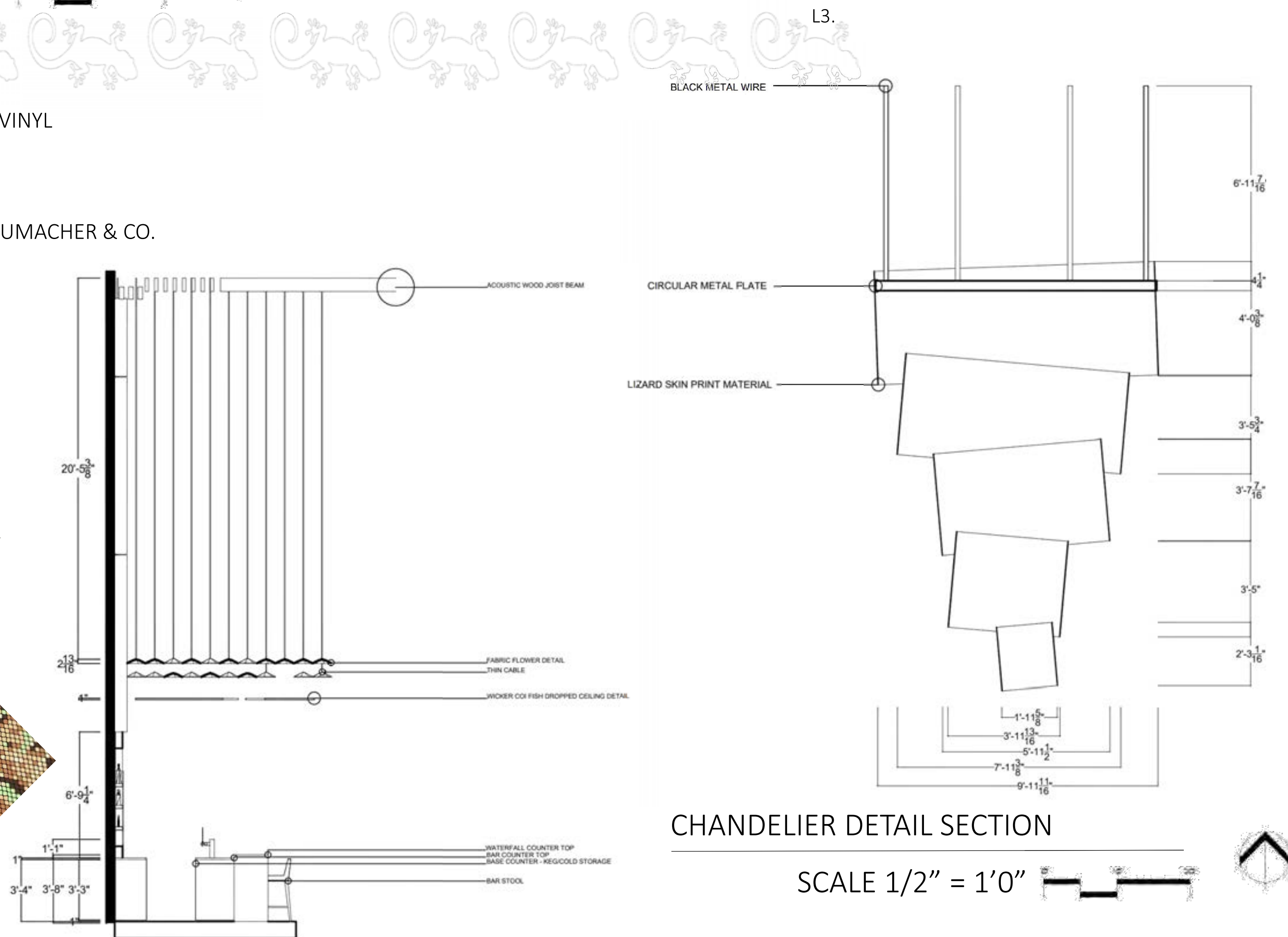
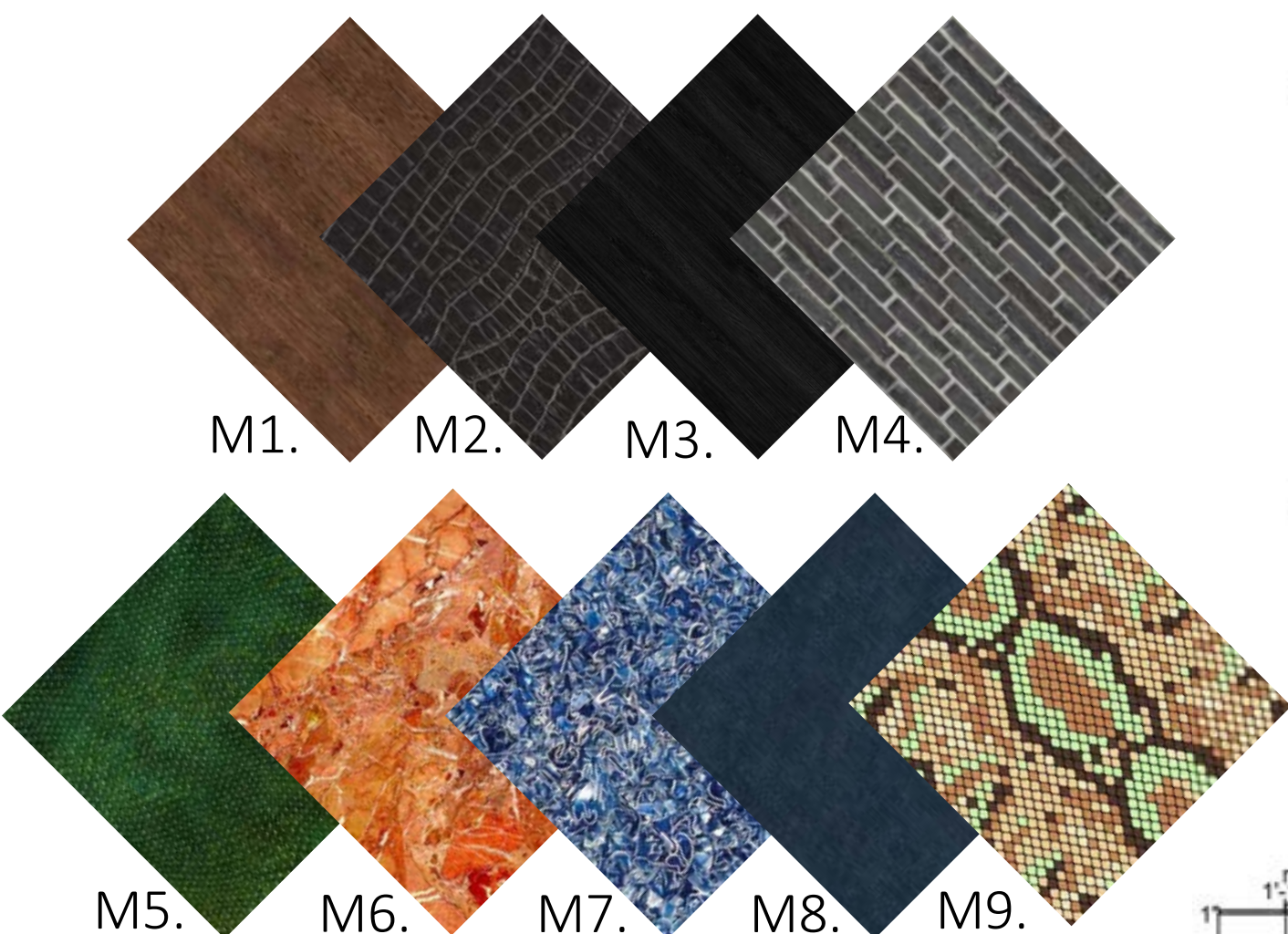

CHANDELIER DETAIL SECTION

SCALE 1/2" = 1'0"

TEQUILA BAR DETAIL SECTION 2

SCALE 1/2" = 1'0"

UPSTAIRS DINING ROOM VIEW 1

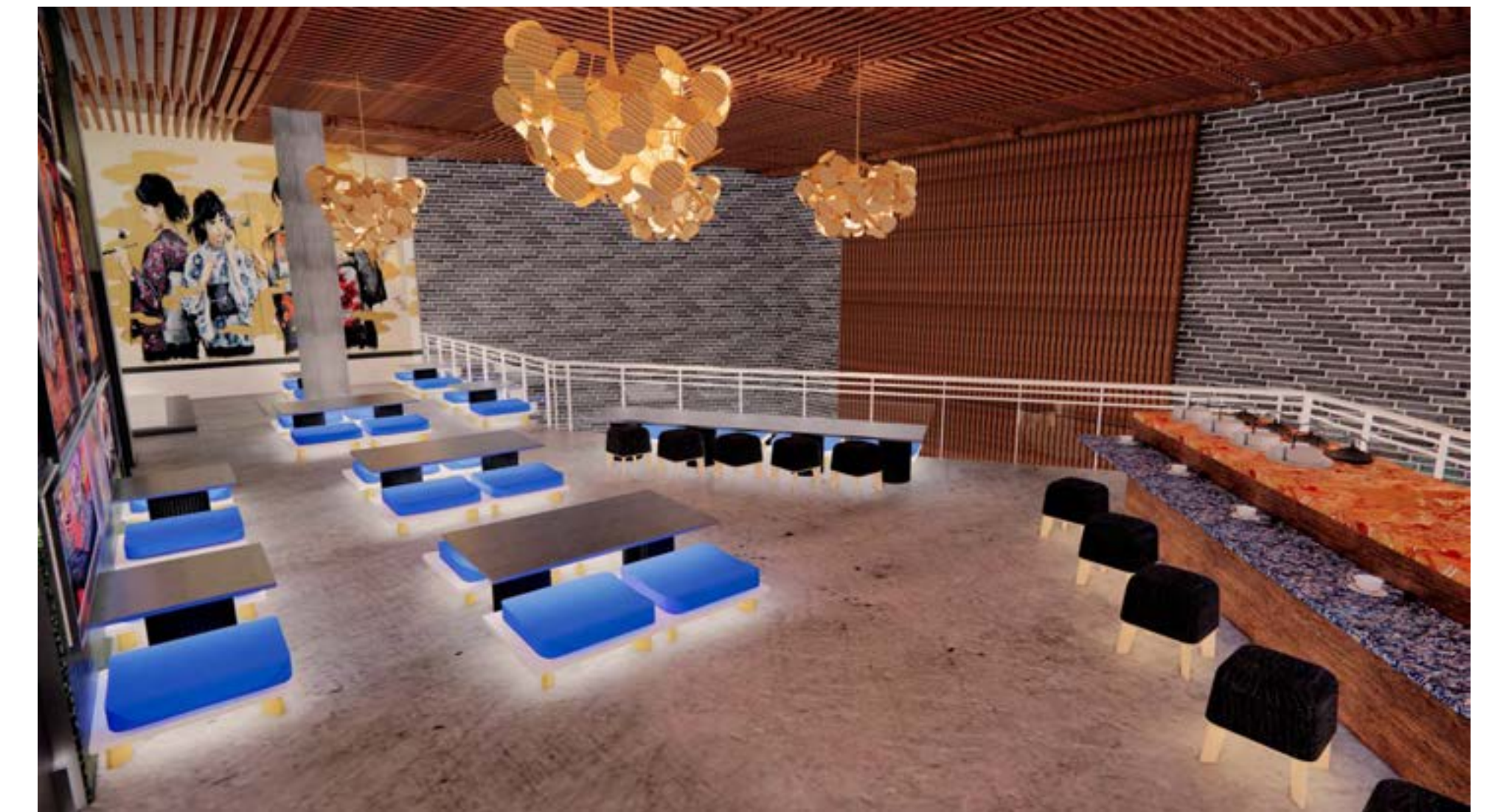

UPSTAIRS DINING ROOM VIEW 2



UPSTAIRS DINING ROOM VIEW 3



WILLY TACO

TEQUILA COCINA

CONCEPT STATEMENT

WILLY TACO IS A TACO AND TEQUILA *COCINA* BASED INITIALLY IN SPARTANBURG, SOUTH CAROLINA. ABOUT NINE YEARS AGO, FIVE *GRINGOS* DECIDED THEY WERE TIRED OF THE TYPICAL REPETITIVE MEXICAN HOSPITALITY STRUCTURE. INSTEAD, THEY WANTED A FUN AND FRESH TWIST TO MEXICAN FUSION. DUE TO THE HIGH DEMAND FOR TACOS AND TEQUILA, THE *AMIGOS* HAVE EXPANDED TO MULTIPLE LOCATIONS IN SOUTH CAROLINA, SUCH AS BOILING SPRINGS, EASLEY, AND GREENVILLE. THE RESTAURANT INFLUENCES ITS MERCHANDISE ON POP CULTURE; ONE OF THESE SHIRTS INCLUDES GODZILLA ATTACKING A WILLY TACO. DUE TO QUESTIONS BROUGHT UP BY THE SHIRT COMES THE HYPOTHETICAL WILLY TACO OF TOKYO, JAPAN. THIS LOCATION WILL REPLACE A RESTAURANT ON THE 9TH AND 10TH FLOORS OF A SKYSCRAPER IN SHIBUYA CITY, TOKYO, JAPAN.

THE DESIGN WILL COMBINE THE WILLY TACO STYLE WITH HINTS OF JAPANESE-INSPIRED ATTRIBUTES. THE RESTAURANT'S FIRST FLOOR WILL BE AMERICAN-STYLE SEATING, HAVE AN INDOOR-OUTDOOR SPACE, AND FEATURE A FULL TEQUILA BAR. THE RESTAURANT'S SECOND FLOOR WILL BE TRADITIONAL JAPANESE FLOOR SEATING AND WILL FEATURE A "TEA" QUILA BAR. OVERALL, THE RESTAURANT'S DESIGN WILL BRING A NEW, FUN, AND FRESH ATMOSPHERE TO THE TOKYO SCENE USING BRIGHT COLORS, PRINTED WALLPAPER, VARIOUS TEXTURES, AND ARTWORK. THE RESTAURANT IS THE PERFECT PLACE TO GET TACOS, TEQUILA, AND TORTAS WITH YOUR *AMIGOS* AND *FAMILIA* THAT TASTE BETTER THAN THEY DO COMING OFF A FOOD TRUCK.

INSPIRATION PHOTOS



SITE PLAN

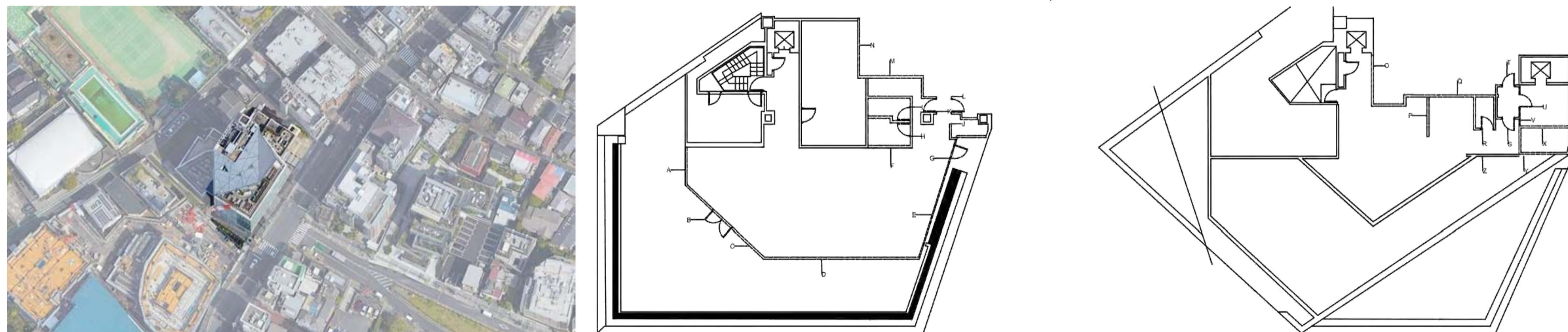

BUILDING ADDRESS: Japan, 〒150-0033 Tokyo, Shibuya City, Sarugakuchō, 10-1, Mansard Daikanyama, 9F

DEMOLITION PLAN

- | | | | |
|--|--|-------------------------------|---|
| A. REMOVE EXISTING WALL/WINDOWS, MOVE AND REPLACE WITH NEW | F. REMOVE WALLS, DRAW NEW PLAN | O. REMOVE WALL, REPLACE | V. REMOVE WALL |
| B. REMOVE DOUBLE DOORS, REPLACE WITH GARAGE DOOR | G. REMOVE DOOR | P. REMOVE WALL | W. REMOVE WALL, REPLACE WITH NEW |
| C. REMOVE EXISTING WALL/WINDOWS, MOVE AND REPLACE WITH NEW | H. REMOVE DOOR | Q. REMOVE WALL, DRAW NEW PLAN | X. REMOVE WALL |
| D. REMOVE EXISTING WALL/WINDOWS, MOVE AND REPLACE WITH NEW | I. REMOVE DOOR | R. REMOVE DOOR | Y. REMOVE WALL |
| E. REMOVE EXISTING WALL, MOVE AND REPLACE WITH NEW | J. REMOVE WALL | S. REMOVE DOOR | Z. REPRESENTS SECOND FLOOR |
| | K. REMOVE DOOR | T. REMOVE DOOR | BALCONY, REMOVE RAILING, REPLACE WITH NEW |
| | L. REMOVE DOOR | U. REMOVE DOOR | |
| | M. REMOVE WALL, DRAW NEW PLAN | | |
| | N. REMOVE WALL, RELOCATE AND BUILD NEW | | |

SCALE 1/8" = 1'0"

CRITERIA MATRIX

CRITERIA MATRIX FOR: WILLY TACO TOKYO	30 FOOTAGE NEEDS		PUBLIC ACCESS		PRIVACY		DAYLIGHT AND/OR VIEWS		PLUMBING		SPECIAL EQUIPMENT		SPECIAL CONSIDERATIONS		SUSTAINABILITY & ECONOMICS	
	H	L	Y	N	H	L	Y	N	H	L	Y	N	H	L	Y	N
HOSTESS STAND	H	L	Y	N												
RESTAURANT (DOWNSTAIRS)	H	M	Y	N												
RESTAURANT (UPSTAIRS)	H	M	N	N												
TEQUILA BAR (DOWNSTAIRS)	H	M	Y	Y												
TEA BAR (UPSTAIRS)	H	M	N	Y												
SERVER STATION																
KITCHEN																
RESTROOMS (DOWNSTAIRS)	H	H	N	Y												
RESTROOMS (UPSTAIRS)	H	H	N	Y												
MERCHANDISE AREA	M	L	N	N												
PATIO DINING & LOUNGE	H	L	Y	N												
MANAGER'S OFFICE	L	H	N	N												
BAR STORAGE																
COLD STORAGE																
DRY STORAGE																
WET STORAGE																
MINI KITCHEN																
STAIRS	H	L	N	N												
ELEVATORS	H	L	N	N												

EXTERIOR RENDERING



COLOR SCHEME



ISOMETRIC SECTION - NTS



WILLY TACO

TEQUILA COCINA

1ST FLOOR BUBBLE DIAGRAM

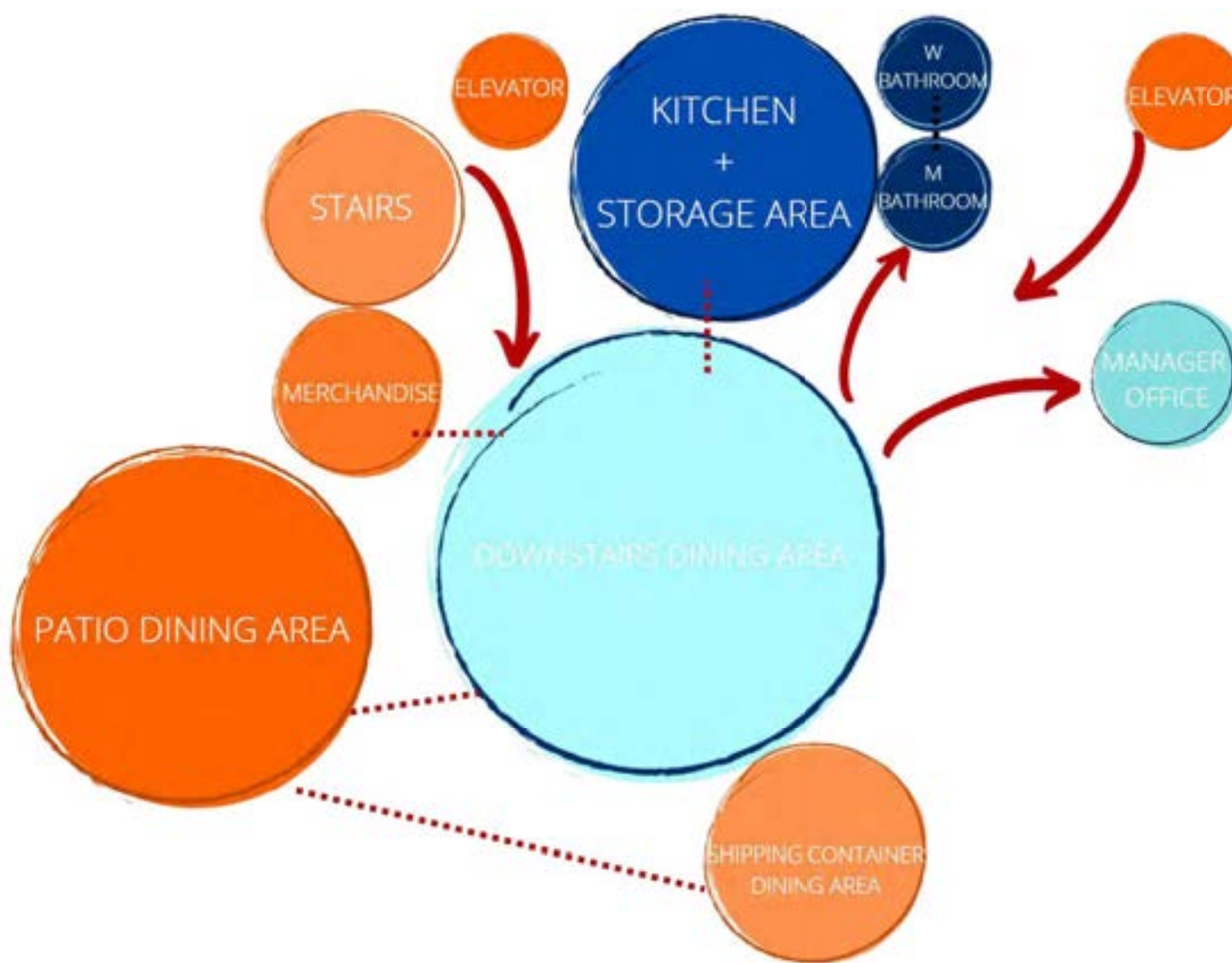

1ST FLOOR BLOCKING DIAGRAM



MERCHANDISE AREA VIEW 1



MERCHANDISE AREA VIEW 2



FURNITURE SELECTIONS

- F1. RB ROUND BAR HEIGHT TABLE | CONDEHOUSE
- F2. MARLEN MET BLACK STOOL BY EP STUDIO | TRABA'
- F3. ALETA SEATING | VICCARBE | STEELCASE
- F4. MAGGY RED CHAIR #1 BY BASAGLIA + ROTA NODARI | VIGANÒ & C.
- F5. GAGE DINING CHAIR | MITCHELL GOLD & BOB WILLIAMS
- F6. RB ROUND TABLE | CONDEHOUSE
- F7. EXTEMPORE STANDARD TABLE | EXTREMIS
- F8. VERTICAL 8-CHANNEL BACK MELAMINE SINGLE BOOTH WITH UPHOLSTERED BACK & SEAT | A1 RESTAURANT FURNITURE



LEGEND

- 1-Hour Fire Wall
- 2-Hour Fire Wall
- Path of Egress
- A1 = 120 ft
- B1 = 105 ft
- C1 = 112 ft
- D2 = 39 ft
- E2 = 57 ft
- Maximum Common Path of Egress Travel Distance = 250 ft

ROOM LEGEND

- 101. STAIRS
- 102. ELEVATOR
- 103. COLD STORAGE
- 104. COLD STORAGE
- 105. KITCHEN
- 106. DRY STORAGE
- 107. WET STORAGE
- 108. MEN'S BATHROOM
- 109. WOMEN'S BATHROOM
- 110. ELEVATOR
- 111. MANAGER'S OFFICE
- 112. MAIN DINING ROOM
- 113. SHIPPING CONTAINER DINING
- 114. PATIO DINING & LOUNGE AREA
- 115. MERCHANDISE AREA
- 116. ENTRANCE/WAITING AREA

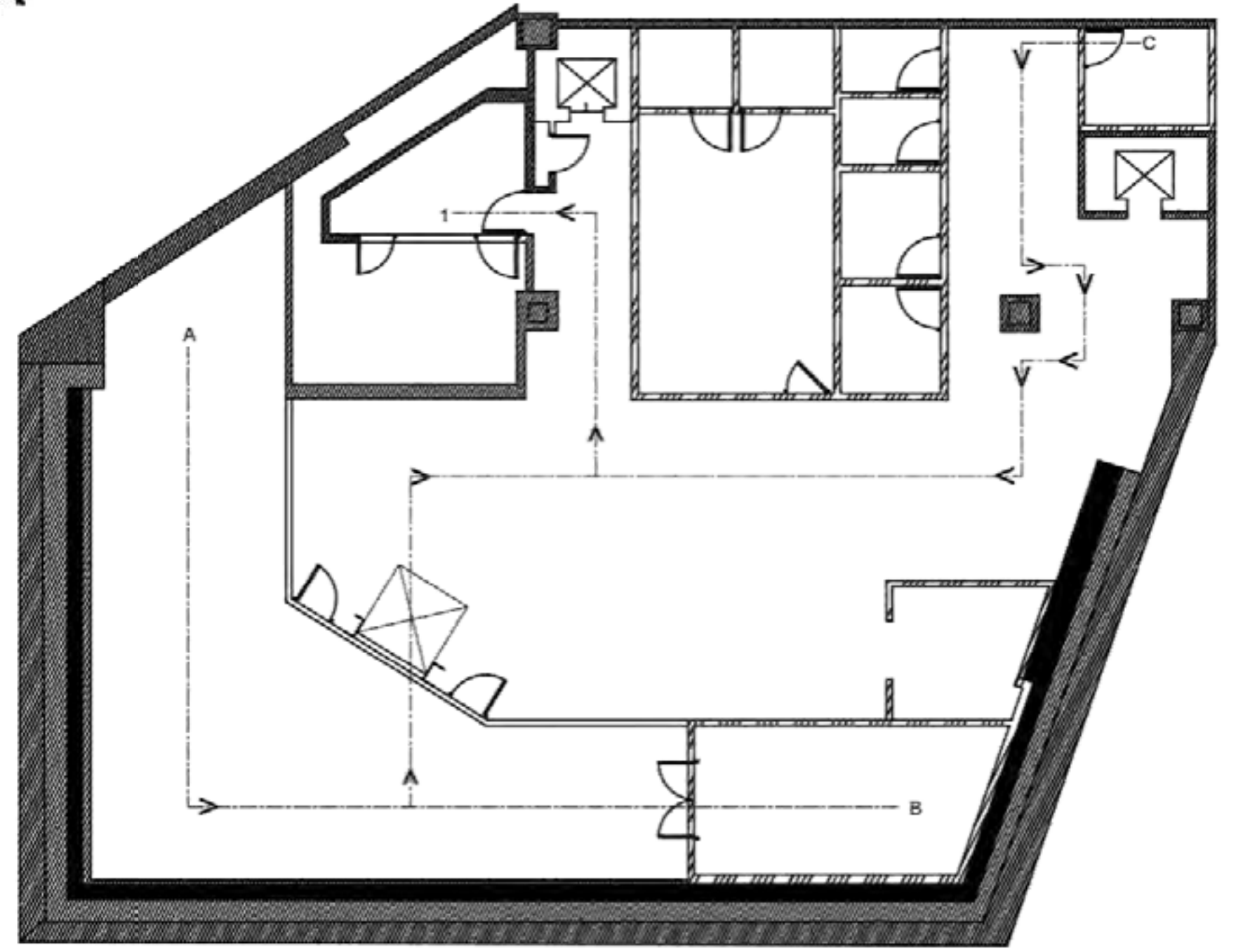

1ST FLOOR EGRESS PLAN

SCALE 1/8" = 1'0"

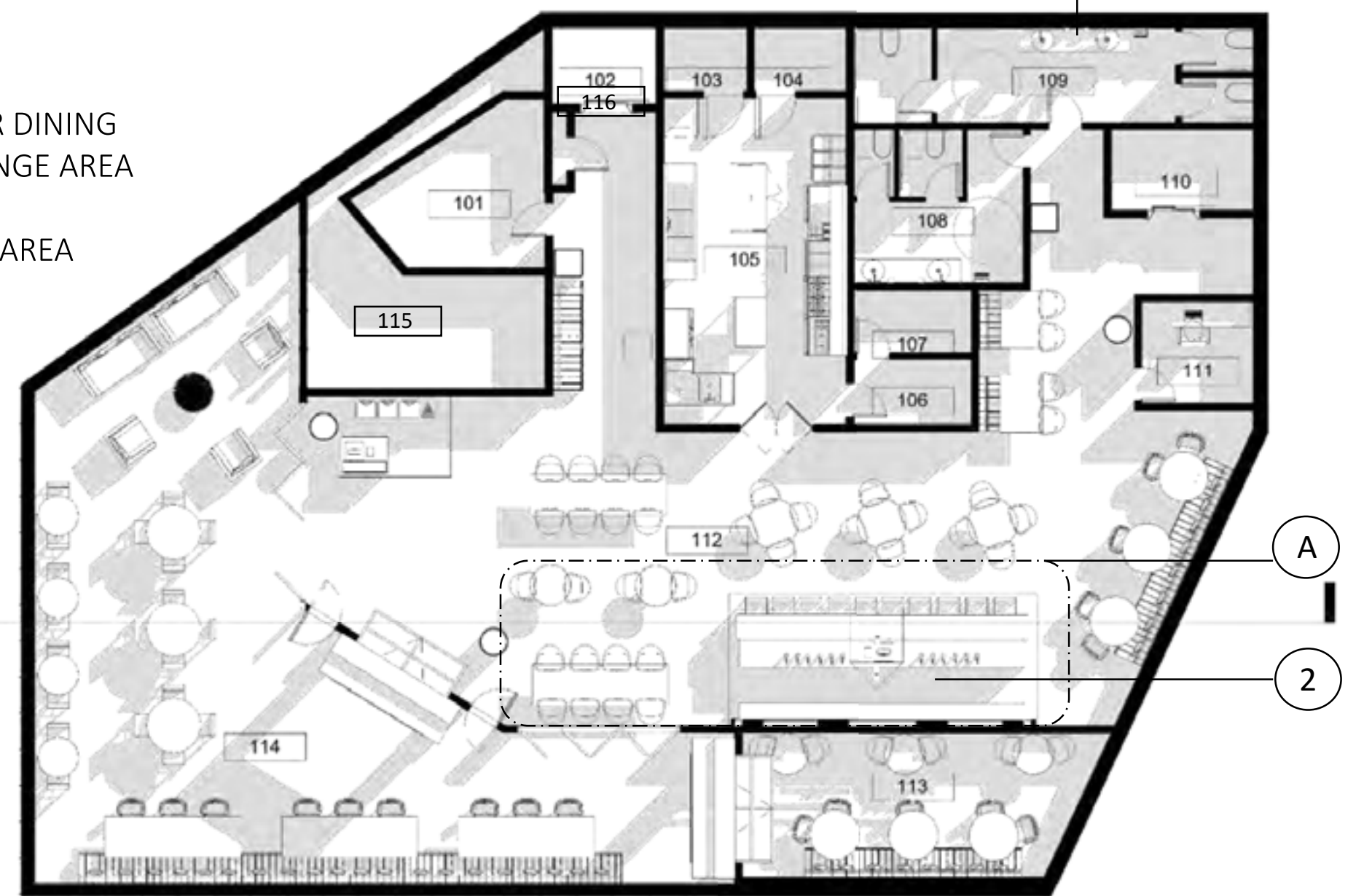

1ST FLOOR NEW BUILD PLAN

SCALE 1/8" = 1'0"

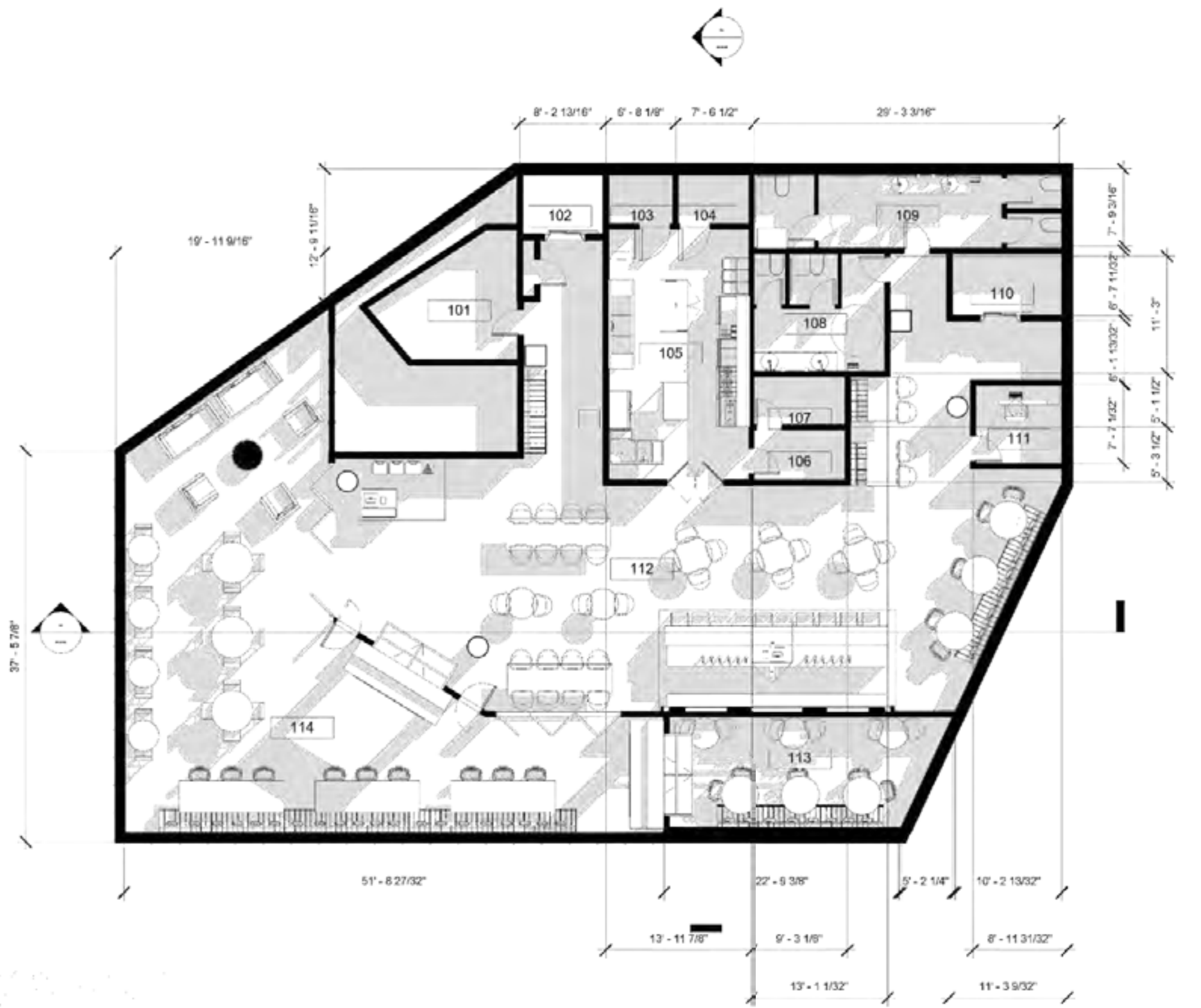

1ST FLOOR FURNITURE PLAN

SCALE 1/8" = 1'0"

2ND FLOOR BUBBLE DIAGRAM

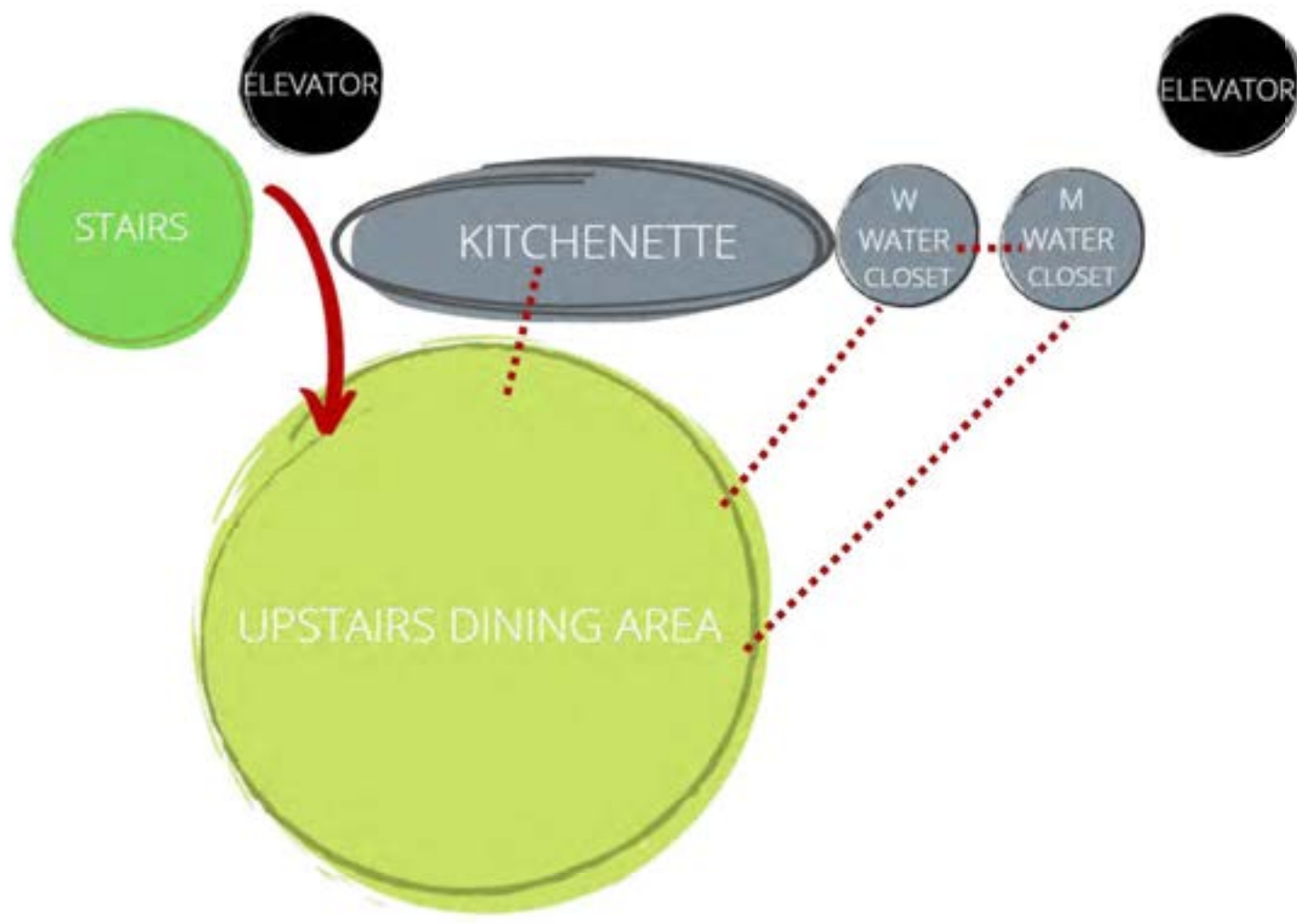

2ND FLOOR BLOCKING DIAGRAM

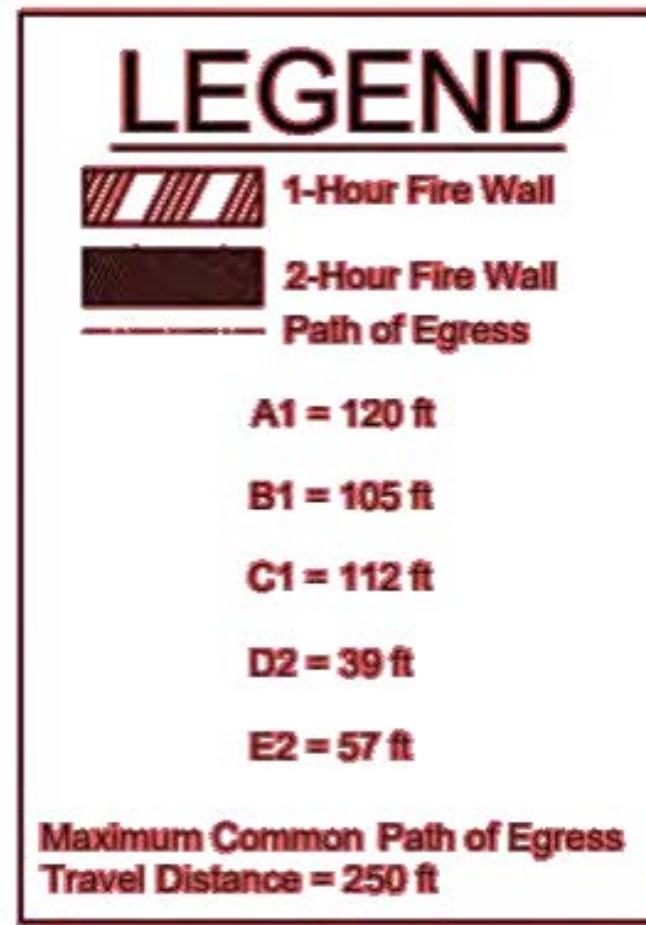

ROOM LEGEND

- 115. STAIRS
- 116. ELEVATOR
- 117. KITCHENETTE
- 118. COLD STORAGE
- 119. MEN'S WATER CLOSET
- 120. WOMEN'S WATER CLOSET
- 121. ELEVATOR 2
- 122. UPSTAIRS DINING & "TEA"QUILA BAR

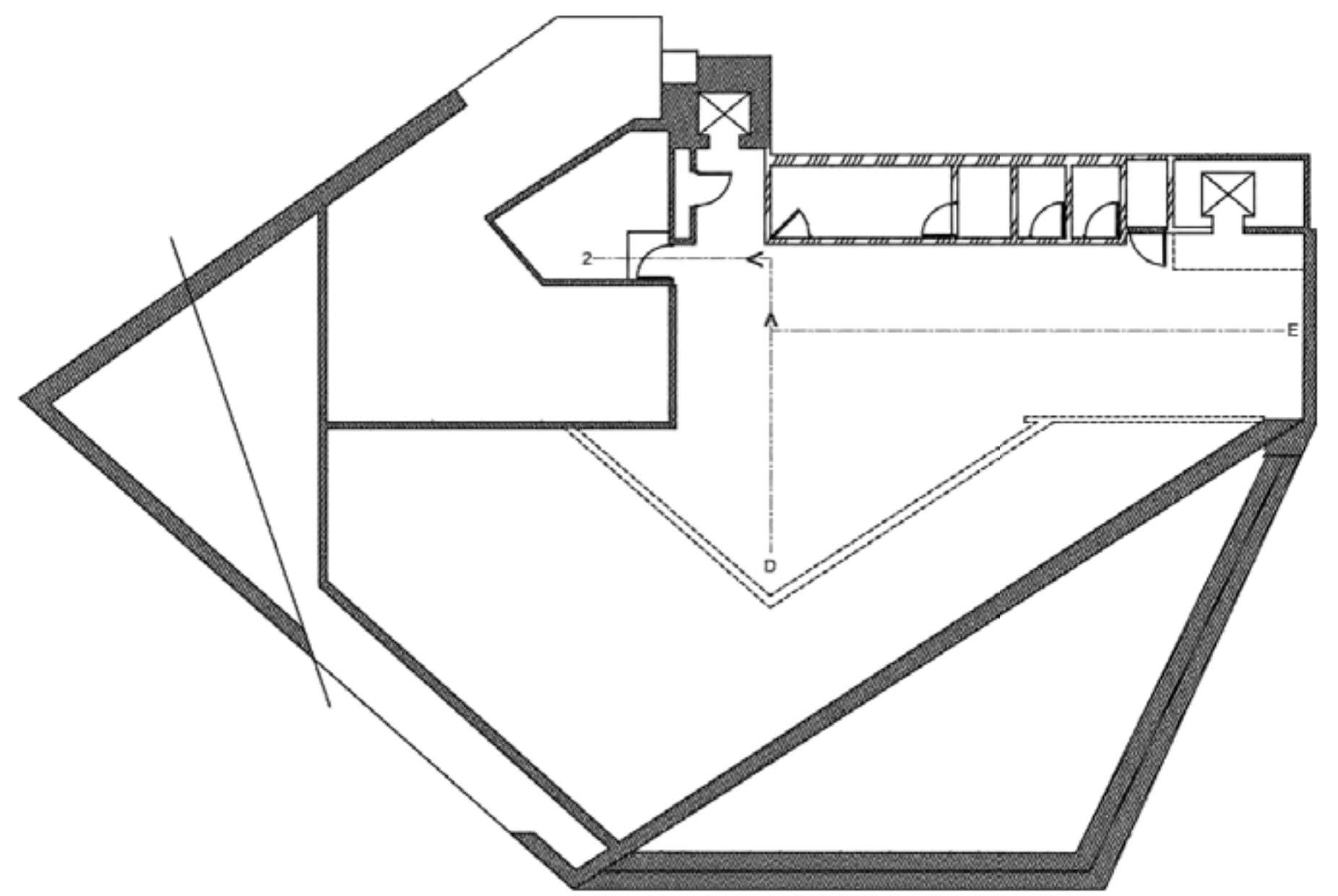

2ND FLOOR EGRESS PLAN

SCALE 1/8" = 1'0"



HORIZONTAL CROSS SECTION A1

SCALE 1/8" = 1'0"

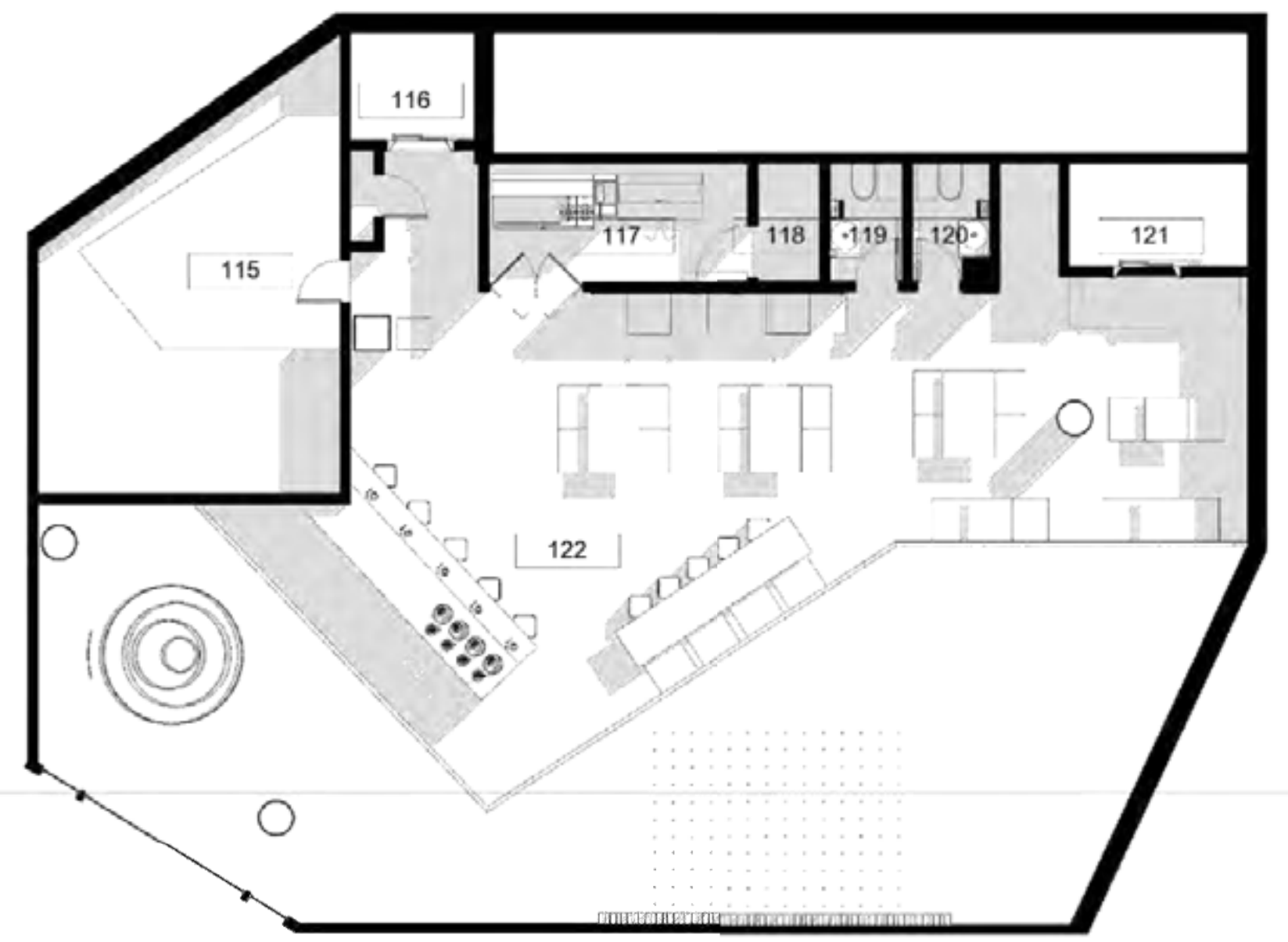

2ND FLOOR NEW BUILD PLAN

SCALE 1/8" = 1'0"



VERTICAL CROSS SECTION A2

SCALE 1/8" = 1'0"

FURNITURE SELECTIONS

- F1. ELEMENTARE WHEELED COFFEE TABLE | MECCANI DESIGN
- F2. TATAMI FLOOR CHAIR LOW FOOTSTOOL | ALLABOUTWOODEN
- F3. MELANGE STOOL | KELLY WEARSTLER

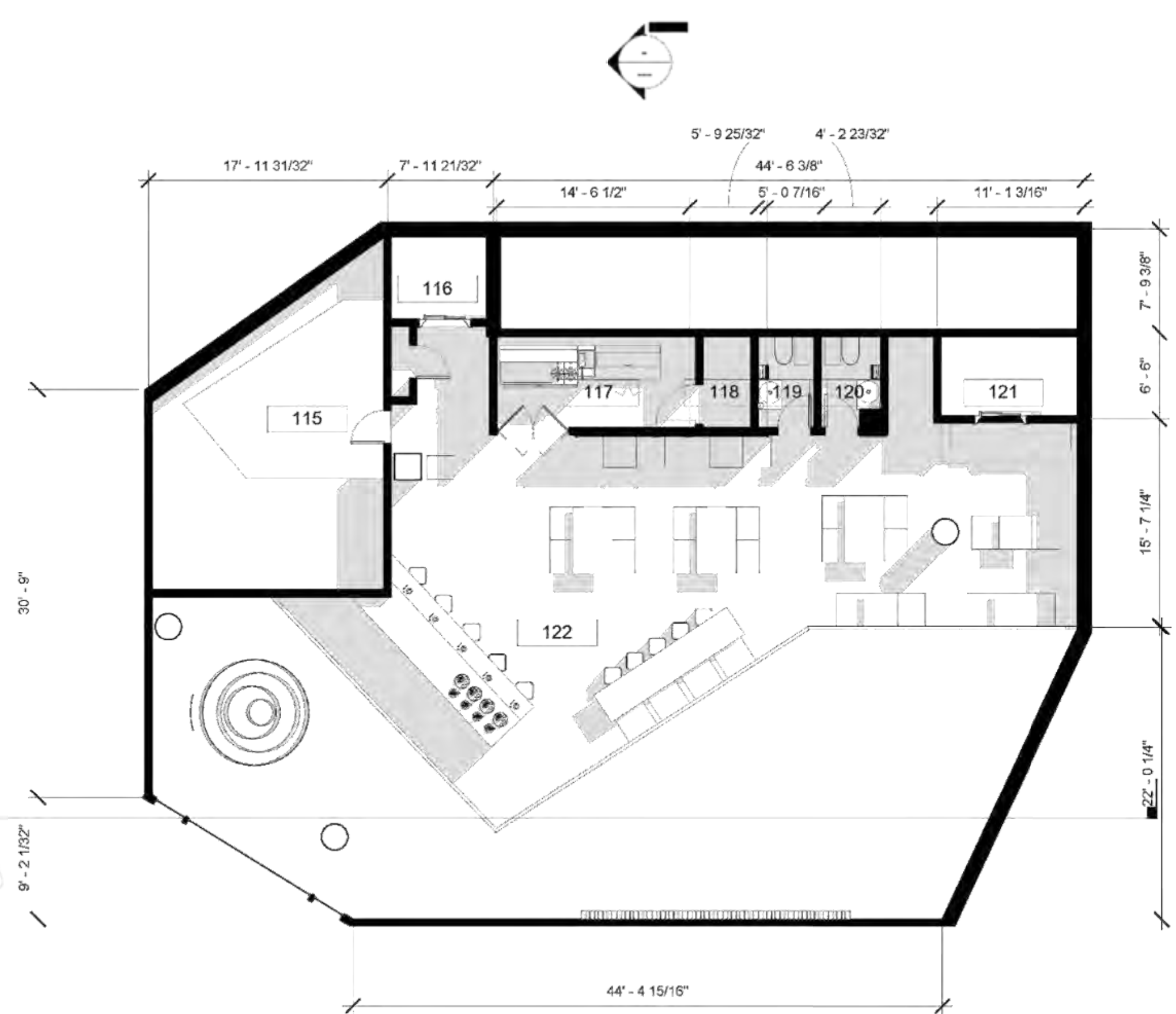

2ND FLOOR FURNITURE PLAN

SCALE 1/8" = 1'0"

