



HAILEY ELLIS

Interior Designer

Converse University

TABLE OF CONTENTS

Commercial Bath	3-6
Residential Bath	7-9
Residential Kitchen	10-12
Codes and Materials	13-14
Residential	15-17
Modern Library	18-20
Watercolor	21-23
Hand Renderings	24-25



JAPANESE BATHHOUSE

Sophomore Year | Kitchen and Bath | Fall 2021

JAPANESE BATHHOUSE – HEIWA SPA AND POOLS

Design Concept:

- Downtown Spartanburg South Carolina
- Cultural Japanese experience
- Bring Japanese culture to the community
- Diverse community
- Relaxation and rejuvenation
- Soft wood tones, brick walls, and nature
- Dark reds, blacks, browns, and concrete colors
- Showers, pools, spas, locker rooms, a beverage area, and an indoor-outdoor spa
- Communal pools and spas divided by gender
- Soaking, cleansing, and restoring the body and soul
- Guests escape from their daily routines

Programs used:

- Revit
- Enscape
- Photoshop



Exterior Rendering

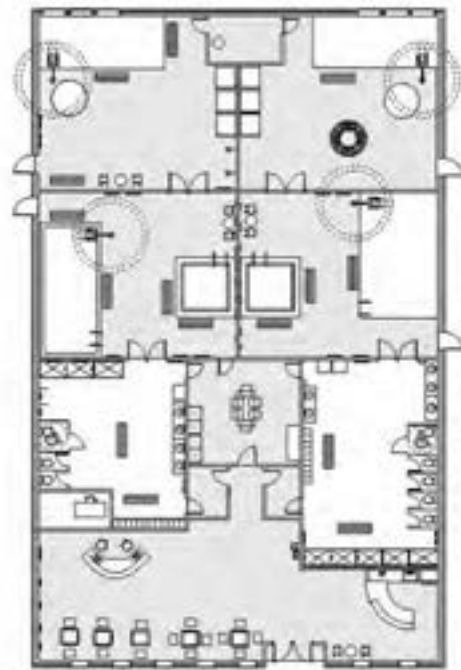

1/4" Scale

Floor Plan

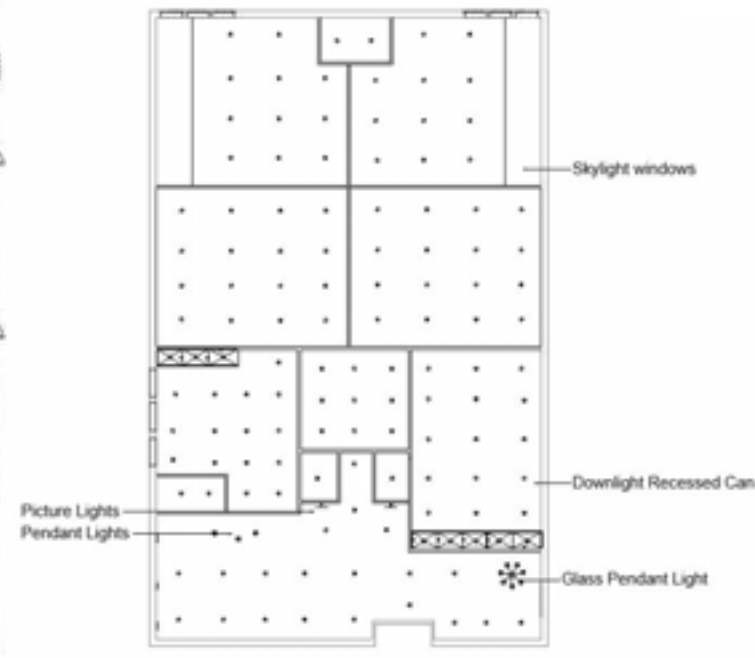

1/4" Scale

Reflected Ceiling Plan

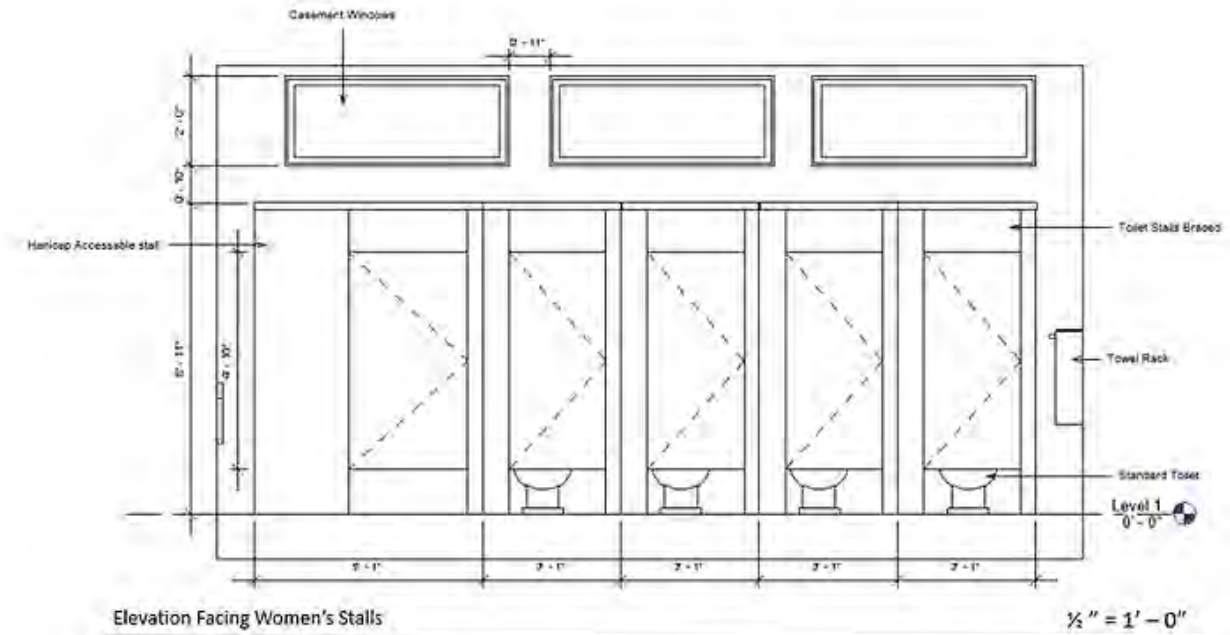

Elevation Facing Women's Stalls

1/2" = 1'-0"



Bond Nimbus Silver Matte Porcelain Tile



SW Rustic Red Stall Color



SW White Flour Paint



Women's Restroom Rendering

JAPANESE BATHHOUSE



Lobby Rendering

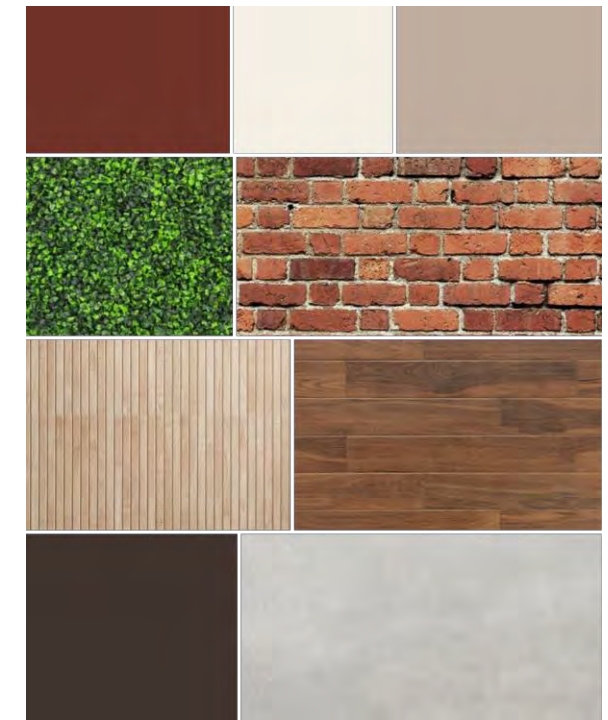
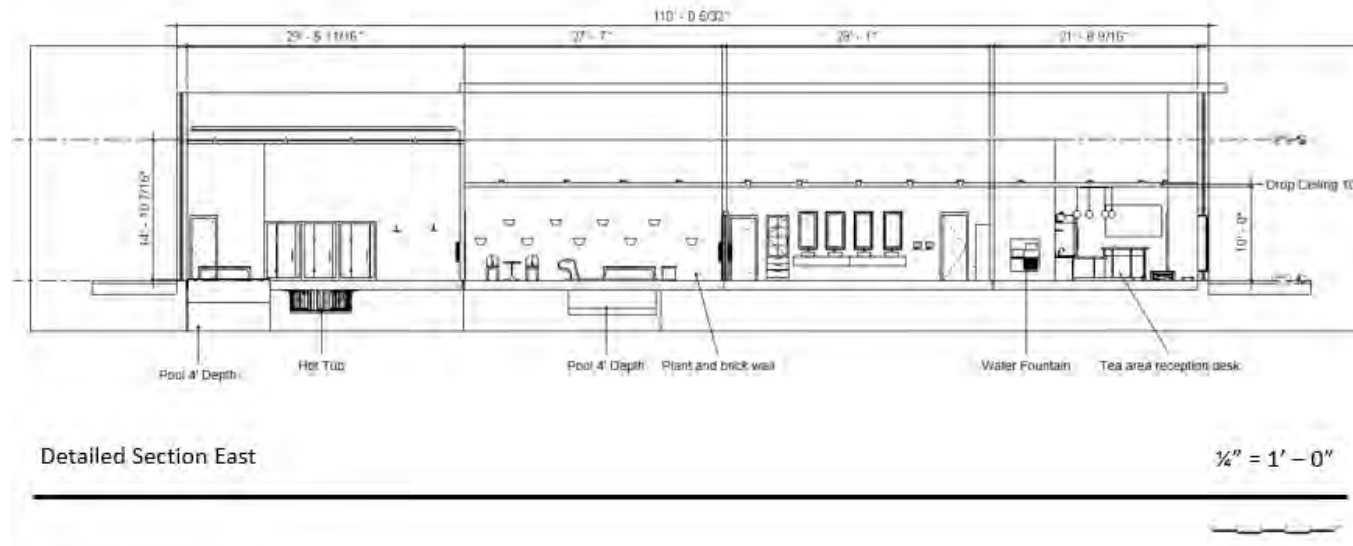

Color and Materials



Men's Pool and Spa Rendering



Tea Area Rendering



Accent Chair
Pottery Barn



Office Chair
Beige and Chrome

JAPANESE BATHHOUSE

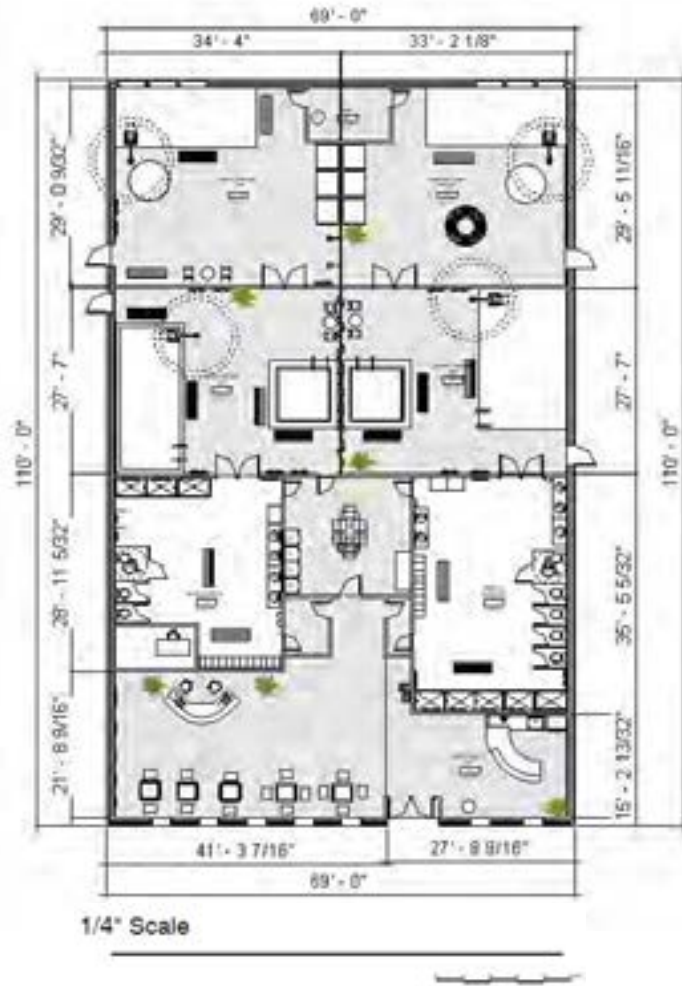

First Floor with Measurements

Blocking Diagram

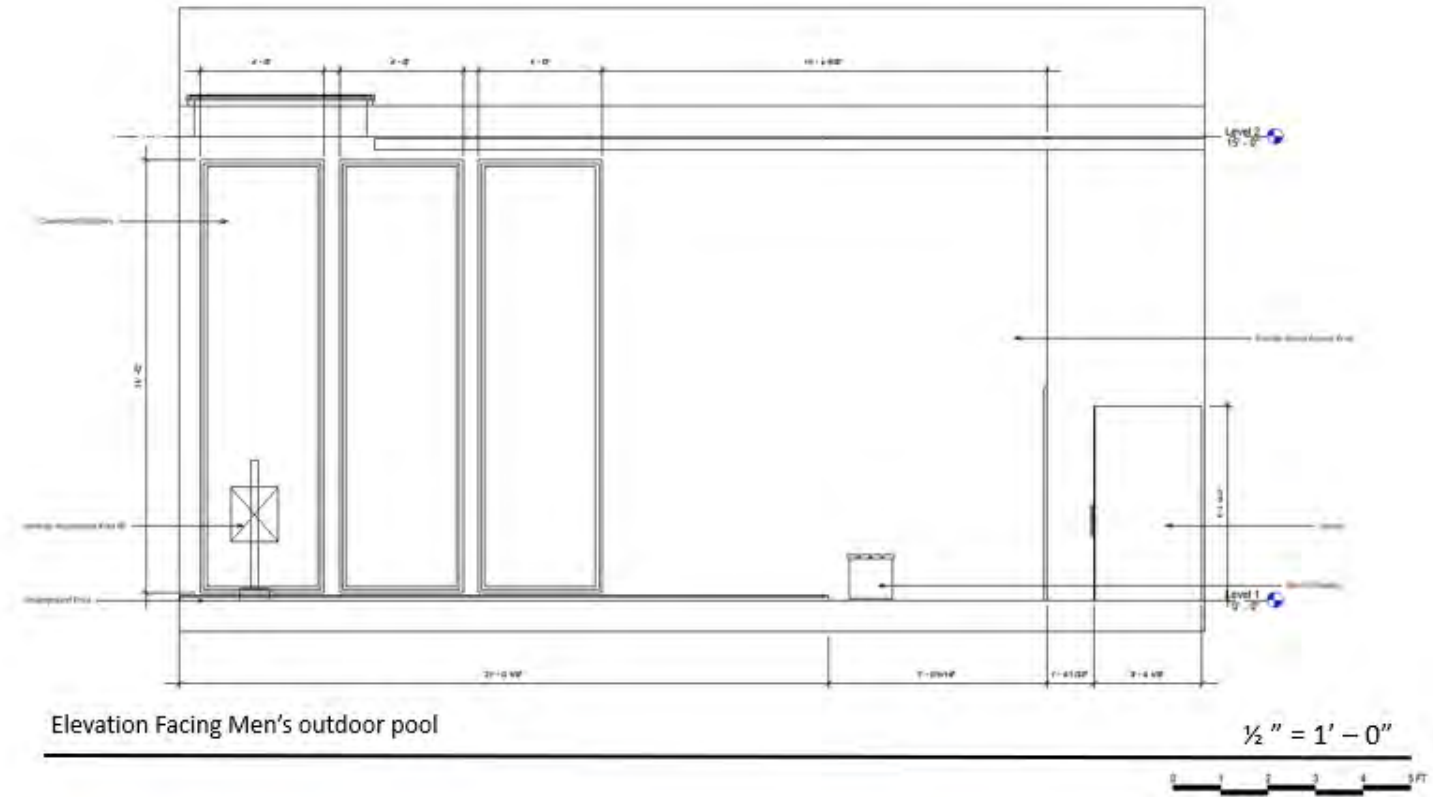

- 
 Kenridge Ribbon Maple Matte Porcelain
Wood Look Tile
- 
 Marazzi - American Estates. Porcelain
- 
 MAXXUS INFRARED SAUNA CANADIAN HEMLOCK
- 
 SW White Flour Paint



Men's Outdoor Feel Spa and Pool Rendering



Women's Locker room/Bathroom Rendering



RESIDENTIAL BATH

Junior Year| Kitchen and Bath | 2022

DARWIN BATH

Design Concept:

- Modern, open, and functional space
- Linen closet for storage, a built-in vanity for a place to get ready, two full-length mirrors, extra closet shelves, a toilet room, and a large shower
- Contemporary and transitional style complements the rest of the home
- Unique patterns, brass/gold finishes, and a light and airy feel
- Inviting and relaxing

Programs used:

- Revit
- Enscape
- Photoshop

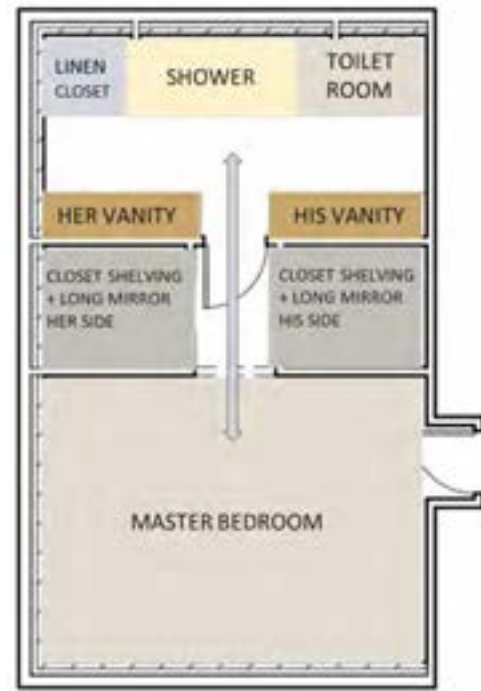

Blocking Diagram

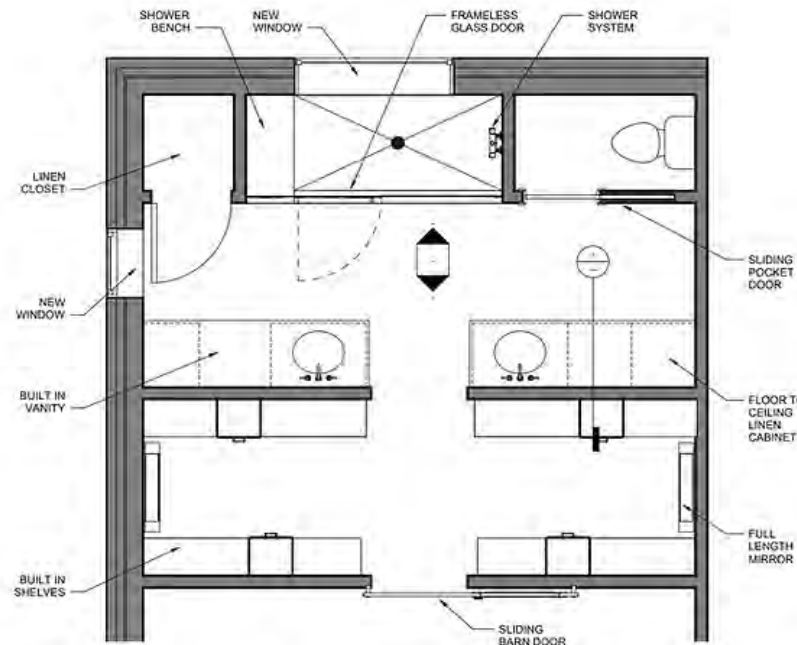

Master Bath Floor Plan

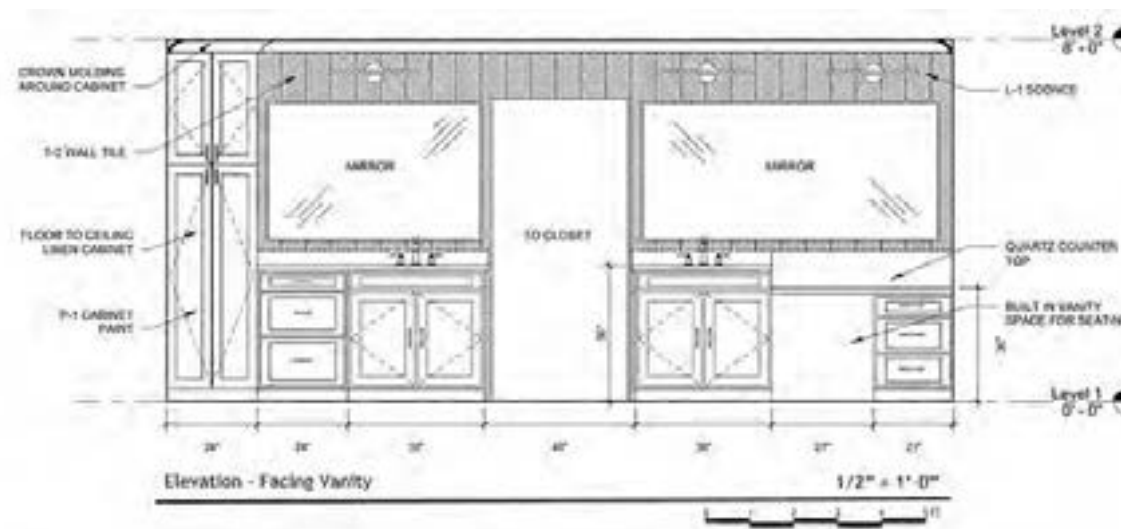

Quartz Countertop
Countertop - "White
Cliff" - Cambria
USA



Closet Rendering



Her Vanity Rendering

DARWIN BATH

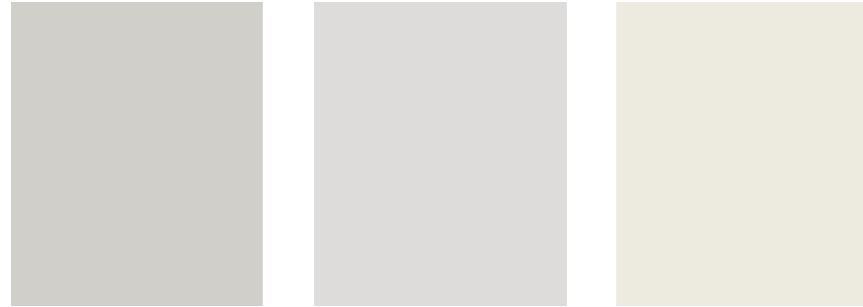

Color Scheme

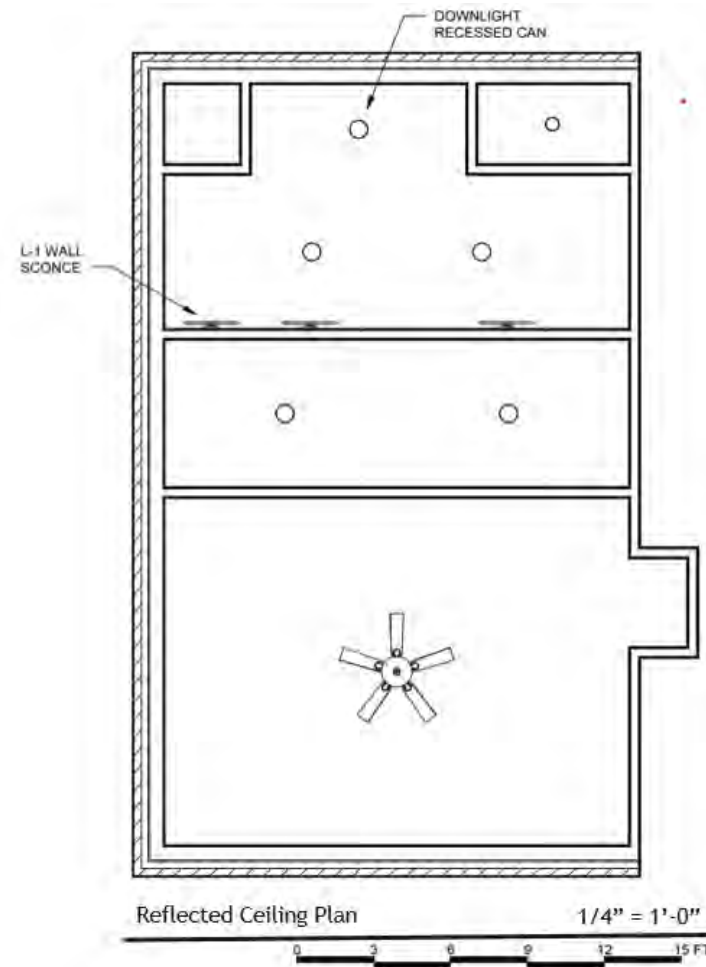

His Vanity



Shower Rendering

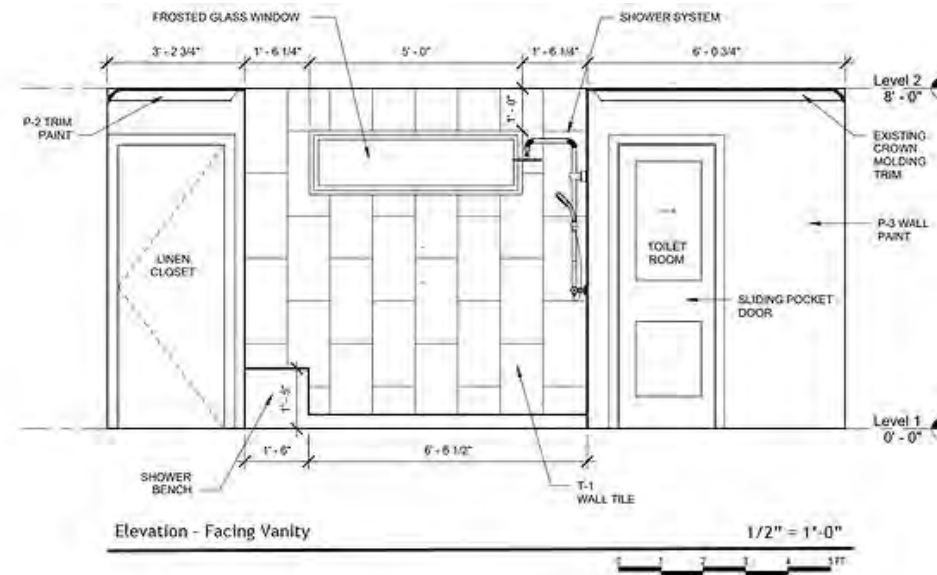

Faucet
Brass Finish



Vanity Mirror
Perigold – Brass Finish

				
T-1 Wall Tile Carrara 12X24 Polished Marble Tile - Tile Bar	Shower Floor Tile Vera Calacatta Polished Marble & Brass Mosaic Tile - Tile Bar	P-2 Trim Paint "Spatial White" Sherwin Williams - 6259	P-3 Wall Paint "Alabaster" Sherwin Williams - 7008	Shower System Delta Trinsic Thermostatic Shower System



RESIDENTIAL KITCHEN

Junior Year| Kitchen and Bath | Fall 2022

CATO KITCHEN

Design Concept:

- Open, inviting, and functional
- Taking the current kitchen and creating a large butler pantry for extra storage space
- The central kitchen will have a large island, range with a detailed hood, refrigerator, sink, microwave, and indoor-outdoor bar area
- Classic and traditional style
- Integrating lots of color, patterns, and texture
- Cooking, entertaining, and functionality for the client's daily lifestyle and activities.

Programs used:

- Revit
- Enscape
- Photoshop

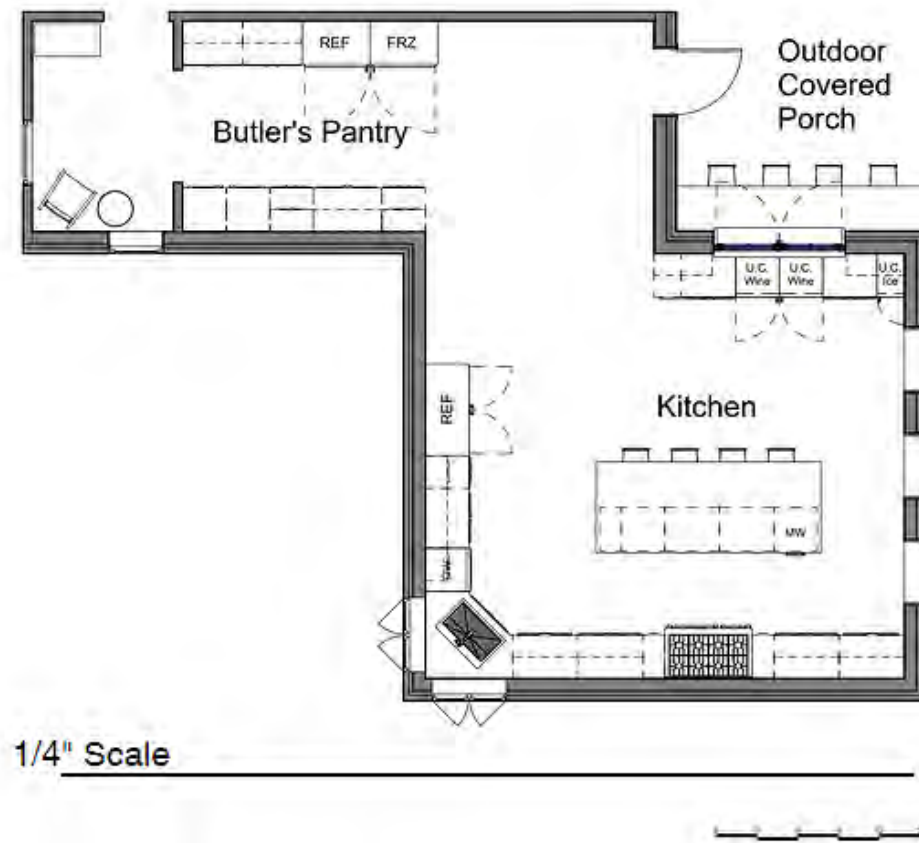

Floor Plan



Butler Pantry Rendering



Kitchen Rendering

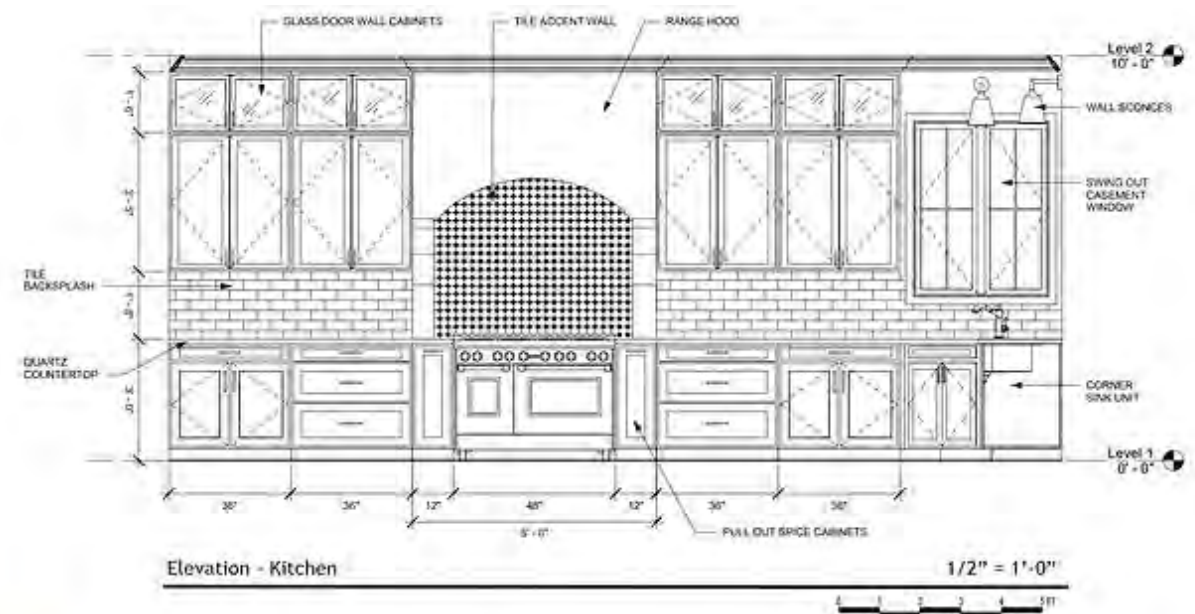

Cabinet Paint
Dress Blue - 9176
Sherwin Williams



Cabinet Pull
Channing 7 Inch
Center to Center Cup
Top Knobs



Range
48" Smart Dual-Fuel with
6 Burners & Griddle
Café™



Tile Accent Wall
Octagon with Dot
Wall Tile
DalTile

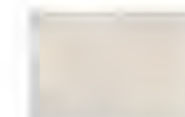

Quartz Countertop
Beckington
Cambria Quartz



Tile Backsplash
Kalay White 3x12
Ceramic Wall Tile
TileBar

Kitchen Elevation Facing Oven

CATO KITCHEN

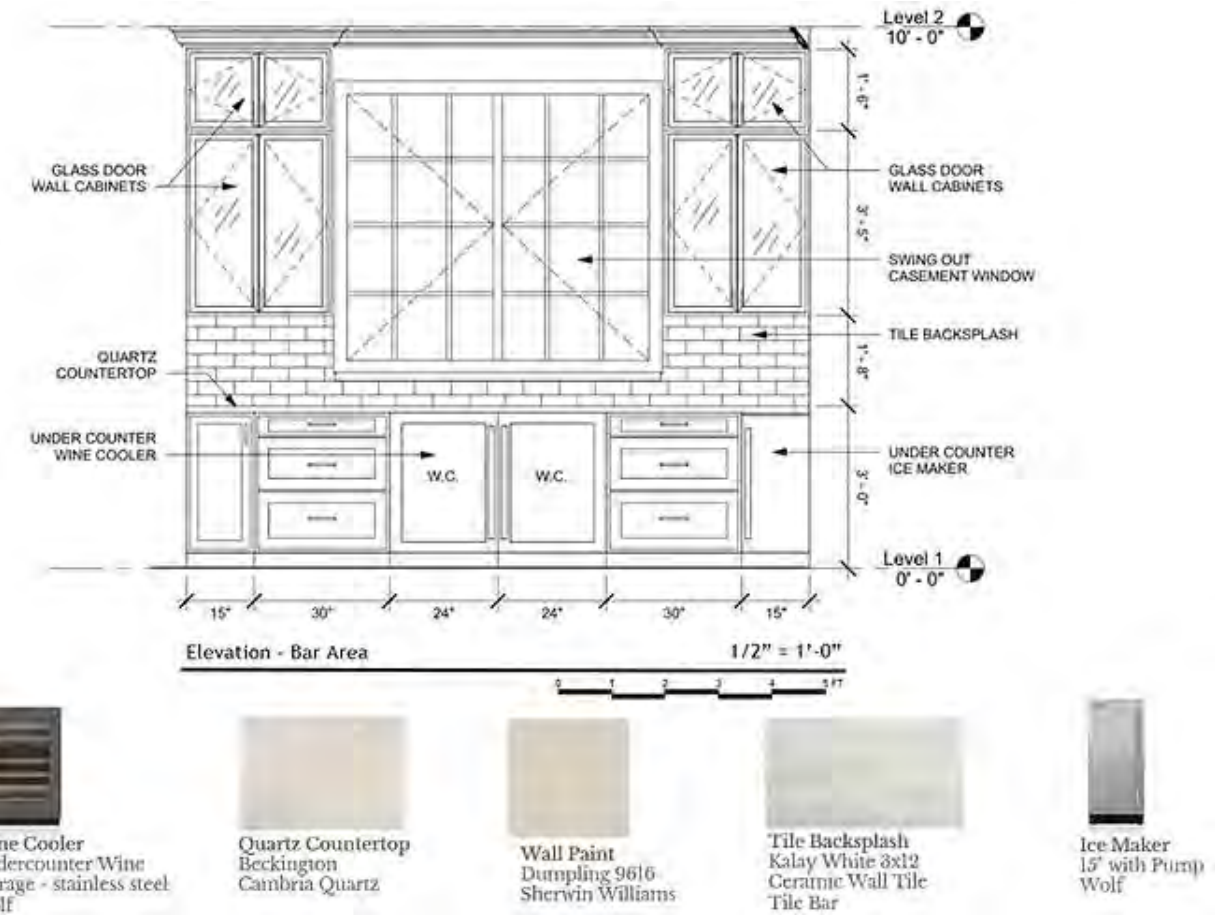
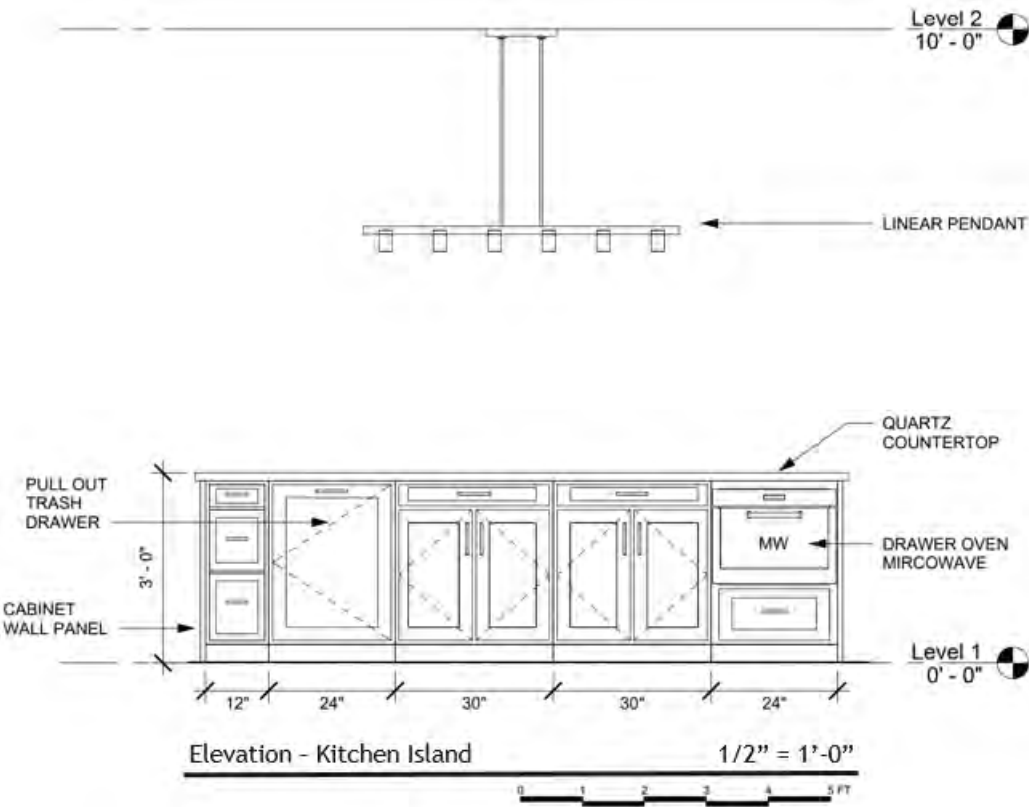

Blocking Diagram

Indoor/ Outdoor Bar Elevation

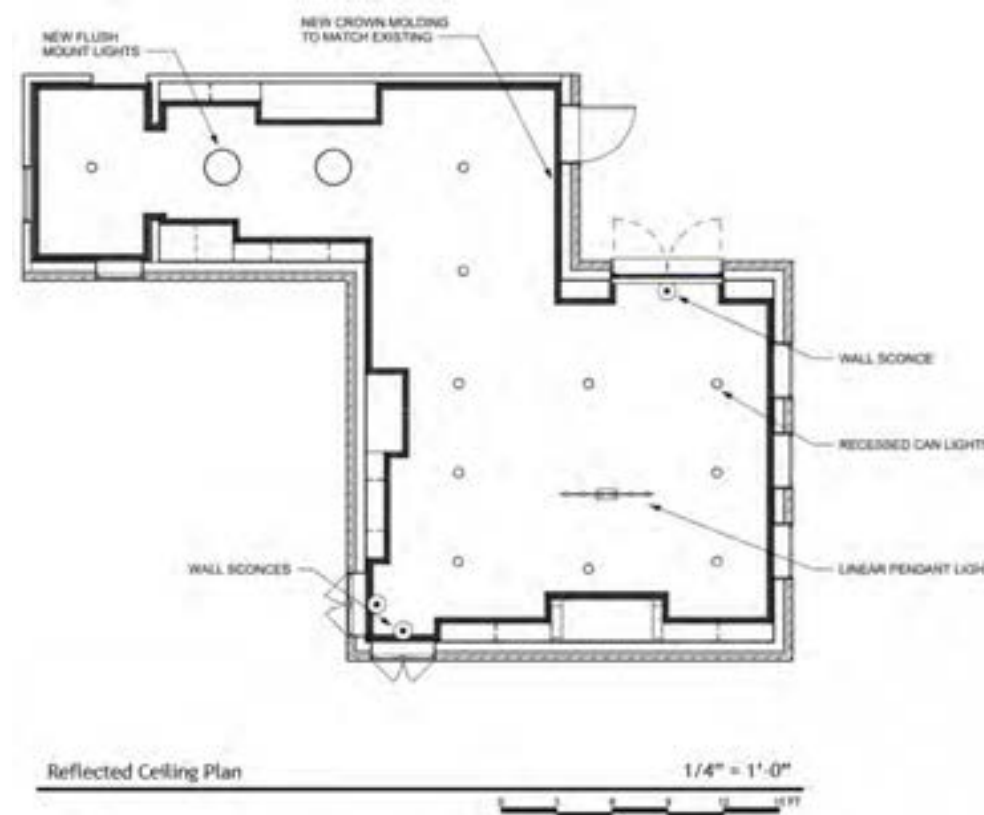



CODES AND MATERIALS

Junior Year| Codes and Materials | Fall 2022

COFFEE SHOP

Concept Statement:

- For this project we were using a floor plan to pick materials, paints, and fabrics for the space.
- The design is light, airy, and beach focused
- This board also features an elevation of the accent wall with palm wallpaper
- The color scheme is pink and green vibrant feel
- The design process included ordering fabrics and finishes

Programs used:

- Photoshop
- Revit
- CAD



Palms Wallpaper, Hovia

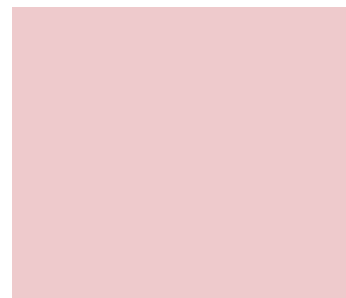

Rose Pink Paint, Sherwin Williams



Rose, Interior Define, linen Fabric



Brushed Oak wood flooring



Linen, Olive, Fabric, Interior Define



Dune, Polyester Fabric



RESIDENTIAL

Sophomore Year | Residential Design | Spring 2022

MILHAVEN MANOR

Design Concept:

- Family-oriented environment
- Entertaining and the relaxation
- Customized to the family's needs and wants that reflect their lifestyle
- Open interaction
- Bohemian and rustic charm
- Wood tones, nature, and art
- Contemporary culture of the German way of life
- Art studio, office, and four bedrooms

Programs used:

- Revit
- Enscape
- Photoshop

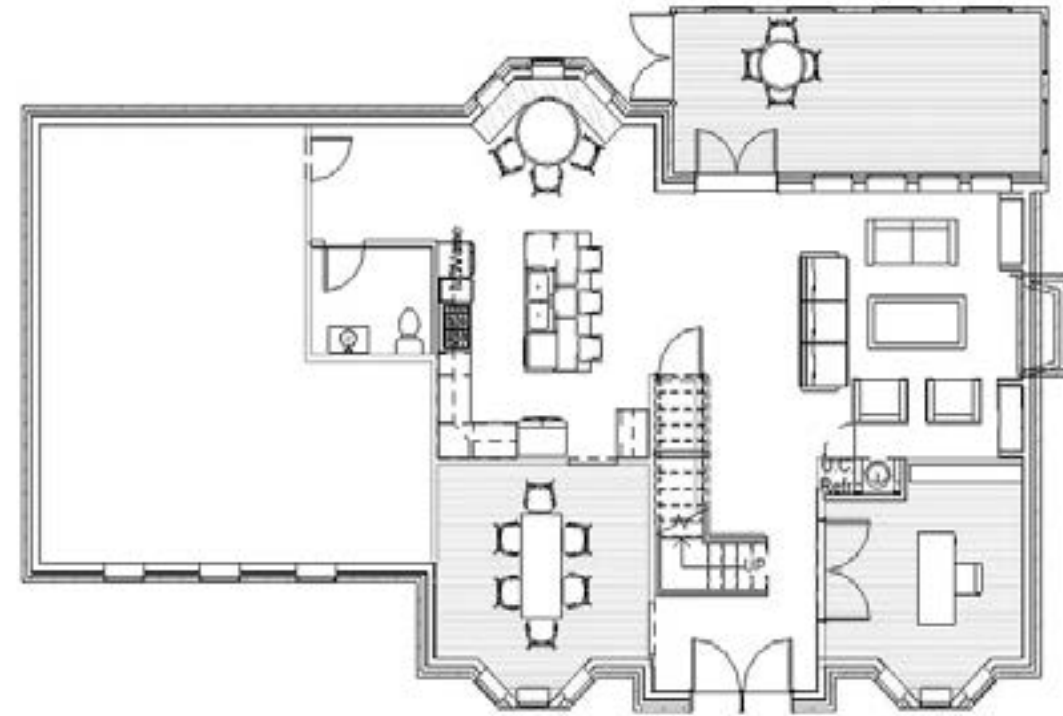

First Floor Plan

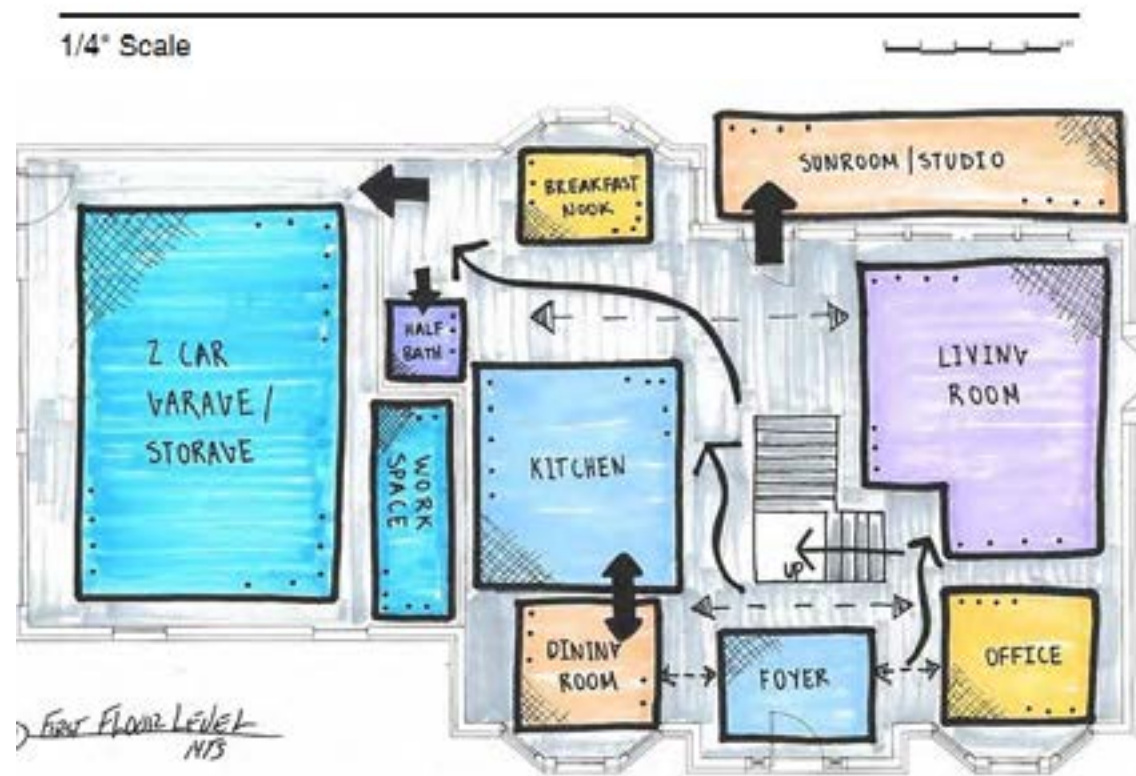

First Floor Blocking Diagram



Living Room Rendering



Built-in Bar Rendering

MILHAVEN MANOR

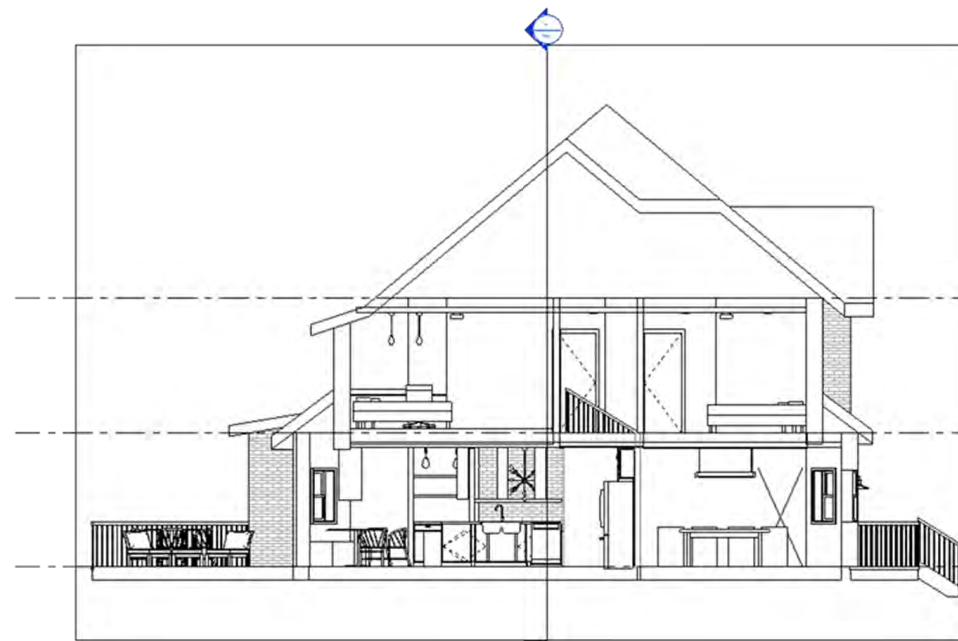
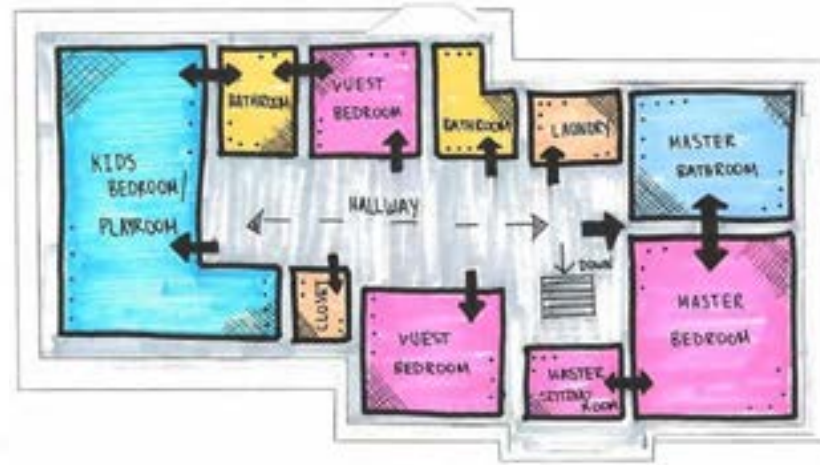
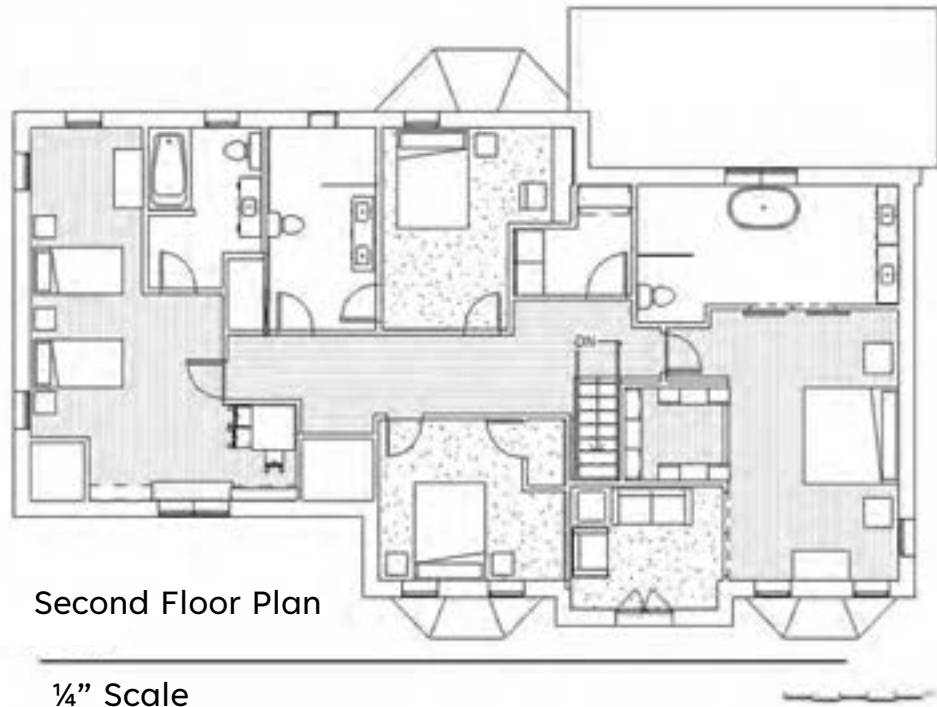

1/4" = 1' - 0"



Wall Paint
Sherwin Williams



Kitchen Facet
Period- Brass Finish



Island Cabinets
Wood Finish

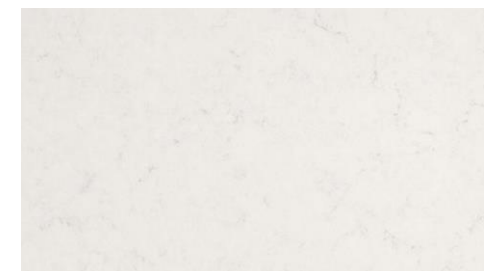

Quartz Countertops
Cambria



MODERN LIBRARY

Freshman Year | Space Planning | Spring 2022

MODERN LIBRARY

Design Concept:

- Allowing people of all ages and backgrounds to learn and grow
- Energetic and focused atmosphere with natural light and an uplifting color scheme
- Layout encourages conversation with others and quiet areas to promote productive learning
- The furniture is easily movable providing mobility and changing interests within the space.
- Open concept with closed-off areas such as the coffee shop and children's area help control sound throughout the library

Programs used:

- Sketch Up
- AutoCAD
- Power point

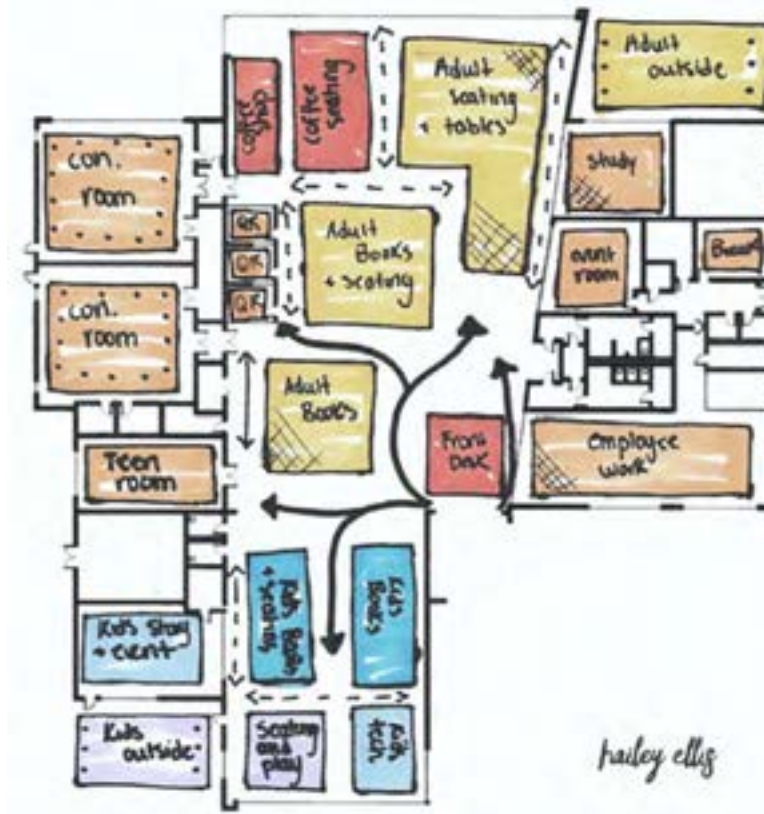

Color Scheme



Kids Area Rendering

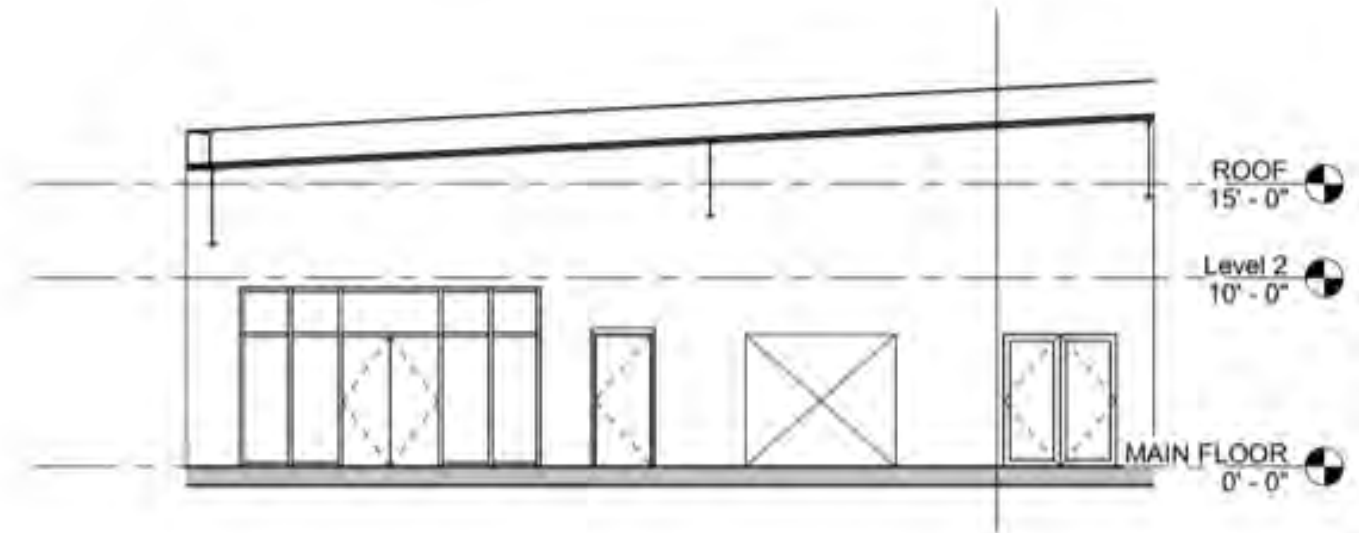

Elevation – Teen

1/4" = 1' - 0"

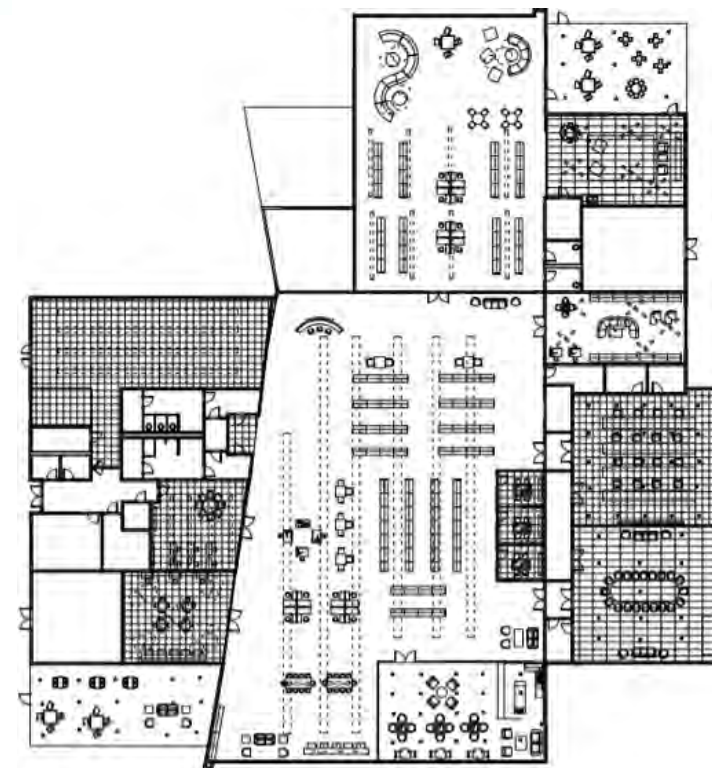

RCP Reflected Ceiling Plan

1/8" = 1' - 0"



Floor Plan

1/8" = 1' - 0"

MODERN LIBRARY



Sofa, Perigold, Gray



Chair, Pottery Barn, Gray



Wood Shelving, Sienna Book casing



Wood Desk Table, Perigold, White



Office Chair, Perigold, Gray



Wood Kids Chair, Perigold



Coffee Shop Rendering



Coffee Shop Rendering

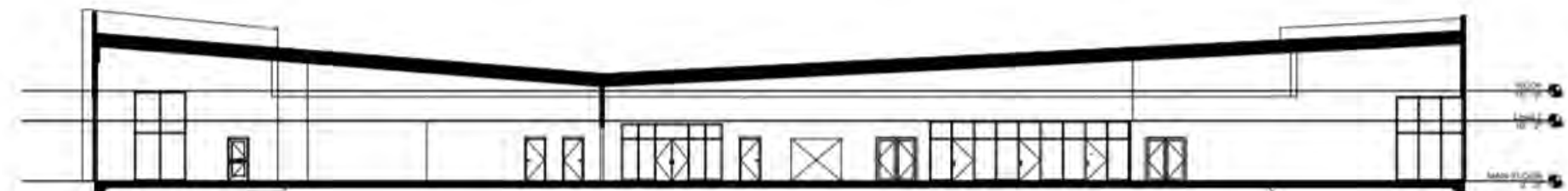

Section 2 - North/ South

1/8" = 1' - 0"



WATERCOLOR

Junior Year | Study Travel Architecture Watercolor | January 2023

WATERCOLOR

Travel Study

In January of 2023, I got the opportunity to study abroad in Italy. We visited Rome, Florence, and Siena. When returning to campus we spend a couple of weeks on watercolor paintings from the photographs we took.

Type of Medium used:

- Watercolor
- Marker
- Pen
- Ink



Siena, Italy

This is a painting inspired by a photograph in Siena, Italy. This is the exterior of someone's home portraying their window and door.



Siena, Italy

This painting was more of an abstract approach that portrays the feel of Italy. With the rustic brick, vegetation, and Vespa.

WATERCOLOR

"Tour of Italy"

This was our final painting where I took 5 images and put them together aesthetically to make one watercolor collage. This is called "All of Italy" because there are many elements such as the cobblestone, plants, mountains, and buildings that make the feel of Italy as a whole.



Pictures from: Siena, Tuscany, and Rome, Italy



HAND RENDERINGS

Sophomore Fall | Presentation Skills

HAND RENDERINGS - MARKER

Design Concept:

The concept of these renderings was to build skills in doing things hands-on. These projects helped prepare me for hand-rendering floor plans, elevations, etc.



Block Planters

- This project was to learn perspective and hand rendering



Desk Rendering

- This project was to learn the use of markers and hand renderings



Office Floor Plan

- In This project we picked three shapes to combine. I used a square, triangle, and circle to make an office space floor plan.



THANK YOU

Hailey Ellis

Hcellis001@converse.edu

704-467-9508

Converse University '24

Charlotte, NC