

1 POWER SIGNAL PLAN MAIN LEVEL  
 A7.01 1/4"=1'

LIGHTING SCHEDULE				
NAME	IMAGE	DIMENSIONS	PRODUCT NUMBER	QUANTITY
RESENO PENDANT		9'-7"	2871	2
CAGED IRON		12" X 7" X 17"	E2627	1
SINGLE GED		11" X 7" X 7"	118172	2
BEL AIR		14" X 6"	74330	1
J. LINEAR		11" X 47" X 12"	3225	1
FERRIS CEILING FAN		3'-9"	X17190	3
RECESSED CAN LIGHT		6'-4"	09813	20

ELECTRICAL LEGEND	
	PENDANT LIGHT
	4" RECESSED LAMP
	CEILING FAN
	COVE LIGHTING
	CANOPY HOOD
	SINGLE SWITCH
	3-WAY SWITCH

GENERAL NOTES & SPECIFICATIONS

- ALL WORK SHALL BE IN ACCORDANCE WITH THE LATEST EDITION OF THE GEORGIA BUILDING CODE AND WITH THE REQUIREMENTS OF THE CITY OF ATLANTA, STATE & NATIONAL LAWS AND CODES. ANY DISCREPANCIES BETWEEN THE PLANS AND ABOVE REQUIREMENTS MUST CALL TO THE ARCHITECT'S ATTENTION BEFORE PROCEEDING WITH THE WORKS.
- THE CONTRACTOR SHALL VERIFY ALL DIMENSIONS AND CONDITIONS IN THE PLANS, HE MUST FAMILIARIZE HIMSELF WITH THE CONTRACT DOCUMENTS BEFORE PROCEEDING WITH THE WORK AND REPORT TO ARCHITECT TO CLARIFY ANY DISCREPANCIES. CONTRACTOR MUST COORDINATE THE WORK OF ALL TRADES ENSURE THAT ALL WORK CAN BE COMPLETE AS IT IS THE INTENT OF THE PLANS.
- CONTRACTOR SHALL OBTAIN ALL REQUIRED PERMITS, INCLUDING SUBCONTRACTOR'S PERMITS, INSPECTIONS AND APPROVALS FROM GOVERNING AGENCIES WITH JURISDICTION OVER THE PROJECT BEFORE BEGINNING WORK.
- ALL WORK PERFORMED UNDER THIS CONTRACT SHALL COMPLY WITH THE REQUIREMENTS OF THE UTILITY COMPANIES INCLUDING THE CITY OF ATLANTA PUBLIC WORKS DEPARTMENT.
- ALL SUBCONTRACTORS SHALL SUBMIT SHOP DRAWINGS TO THE ARCHITECT FOR APPROVAL PRIOR TO FABRICATION.
- THE ARCHITECT WILL NOT BE RESPONSIBLE FOR CONSTRUCTION MEANS, METHODS, TECHNIQUES, SEQUENCES OR PROCEDURES, OR FOR SAFETY PRECAUTIONS AND PROGRAMS IN CONNECTION WITH THE WORKS, AND HE WILL NOT BE RESPONSIBLE FOR THE CONTRACTOR'S FAILURE TO CARRY OUT THE WORK IN ACCORDANCE WITH THE INTENT OF THE CONTRACT DOCUMENTS.
- ALL DRAWINGS AND COPIES THAT FORM PART OF THIS DOCUMENTS FURNISHED BY THE ARCHITECT ARE THESE PROPERTY. THEY ARE NOT TO BE USED ON OTHER WORK AND ARE TO BE RETURNED UPON DEMAND AT THE COMPLETION OF THE WORK. IF THESE DRAWINGS OR ANY PART THEREOF, ARE USED IN ANY MANNER WITHOUT THE CONSENT OF THE ARCHITECT, THE USER THEREOF BECOMES INDEBTED TO THE ARCHITECT FOR FULL PROFESSIONAL FEES.
- THE GENERAL CONTRACTOR MAY SUBSTITUTE EQUIPMENT AND/OR MATERIALS AS LONG AS SUCH CHANGES MEET ALL F.B. CODE REQUIREMENTS ARE EQUAL TO THOSE SPECIFIED ON PLANS AND OBTAIN OWNER'S APPROVAL IN WRITING AND BUILDING DEPARTMENT APPROVAL.
- GUARANTEES: THE CONTRACTOR SHALL FURNISH A WRITTEN GUARANTEE FOR ALL WORK UNDER THIS CONTRACT AGAINST DEFECTS OF EQUIPMENT, MATERIALS, AND WORKMANSHIP FOR A PERIOD OF ONE YEAR FROM DATE OR FINAL ACCEPTANCE OF THE WORK. THE CONTRACTOR SHALL, AT HIS OWN EXPENSE, REPAIR AND REPLACE ALL SUCH DEFECTIVE WORK OR MATERIALS DURING THE TERM OF THE GUARANTEE.
- WORKMANSHIP: ALL WORK SHALL BE PERFORMED IN A MANNER CONSISTENT WITH THE BEST PRACTICES FOR THE RESPECTIVE TRADES AND QUALITY SPECIFIED. WORK NOT CONSISTENT WITH THE TRADE HIGHEST LEVEL OF WORKMANSHIP WILL BE REJECTED. ANY WORK REJECTED SHALL BE REDONE AND SHALL PROCEED WITHOUT DELAY UNTIL WORK IS COMPLETED. AT CONTRACTOR'S EXPENSE. CORRECTION OF DEFECTIVE WORK SHALL BE STARTED NOT LATER THAN FIVE DAYS AFTER NOTICE IS GIVEN THE CONTRACTOR.
- SAFETY OF PERSONS AND PROPERTY: THE CONTRACTOR IS RESPONSIBLE FOR ALL REASONABLE SAFETY PRECAUTIONS TO PROTECT PEOPLE AFFECTED BY THE WORK, THE WORK ITSELF AND OTHER PROPERTY AT THE SITE OR ADJACENT TO IT.
- IT IS A GENERAL REQUIREMENT THAT ALL MATERIAL AND WORKMANSHIP SHALL MEET THE REQUIREMENTS OF THE APPLICABLE STANDARD SPECIFICATION OF THE AMERICAN SOCIETY FOR TESTING AND MATERIALS.
- CLEANUP: THE CONTRACTOR AND ALL TRADES SHALL AT ALL TIMES KEEP THE PREMISES CLEAN OF DEBRIS ARISING OUT OF THE WORK AND FREE FROM ACCUMULATIONS OF WASTE MATERIALS OR RUBBISH CAUSED BY HIS OPERATIONS OR OTHER TRADES. THE CONTRACTORS SHALL PROVIDE AT ALL TIMES A TRASH CONTAINER ADEQUATE FOR THIS JOB. THE CONTRACTOR SHALL DELIVER ALL WORK UPON COMPLETION OF THE JOB IN A CLEAN, READY-TO-USE CONDITION. ALL FINISHED SURFACES SHALL HAVE PROTECTIVE COVERINGS REMOVED, AND SURFACES CLEANED OF ALL MARKS, STAINS, SOIL, PAINT, OR ADHESIONS, OF OTHER MATERIALS AND LEFT IN PERFECT CONDITION. BESIDES THE GENERAL VACUUM CLEANING, FINISHED SURFACES SHALL BE WASHED, WAXED AND POLISHED WHERE APPLICABLE. EXTERIOR AREAS AFFECTED BY CONSTRUCTION SHALL BE RAKED CLEAN OF DEBRIS. DAMAGED ITEMS SHALL BE REPLACED OR REPAIRED.
- ALL DETAILS, SECTIONS, DIAGRAMS, ETC. INDICATED AS "TYPICAL" ARE INTENDED TO BE TYPICAL AND SHALL BE CONSTRUED TO APPLY TO ANY SIMILAR SITUATION ELSEWHERE IN THE PROJECT.
- DO NOT SCALE DRAWINGS. DIMENSIONS AND/OR EXISTING CONDITIONS GOVERN. NOTIFY THE ARCHITECT IMMEDIATELY OF ANY DISCREPANCIES.

NOTES

EMBELLISHED DESIGNS

CONVERSE UNIVERSITY  
 200 E MAIN ST  
 SPARTANBURG, SC 29302  
 (803) 737-4000

REVISIONS		

SUDERMAN

SINGLE FAMILY RESIDENCE  
 1583 INVERSION ST NE, ATLANTA, GA

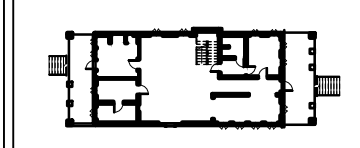

DRAWN ON	
CHECKED BY	
CLIENT NAME	
PROJECT	
DRAWING	POWER SIGNAL PLAN MAIN LEVEL

A7.01

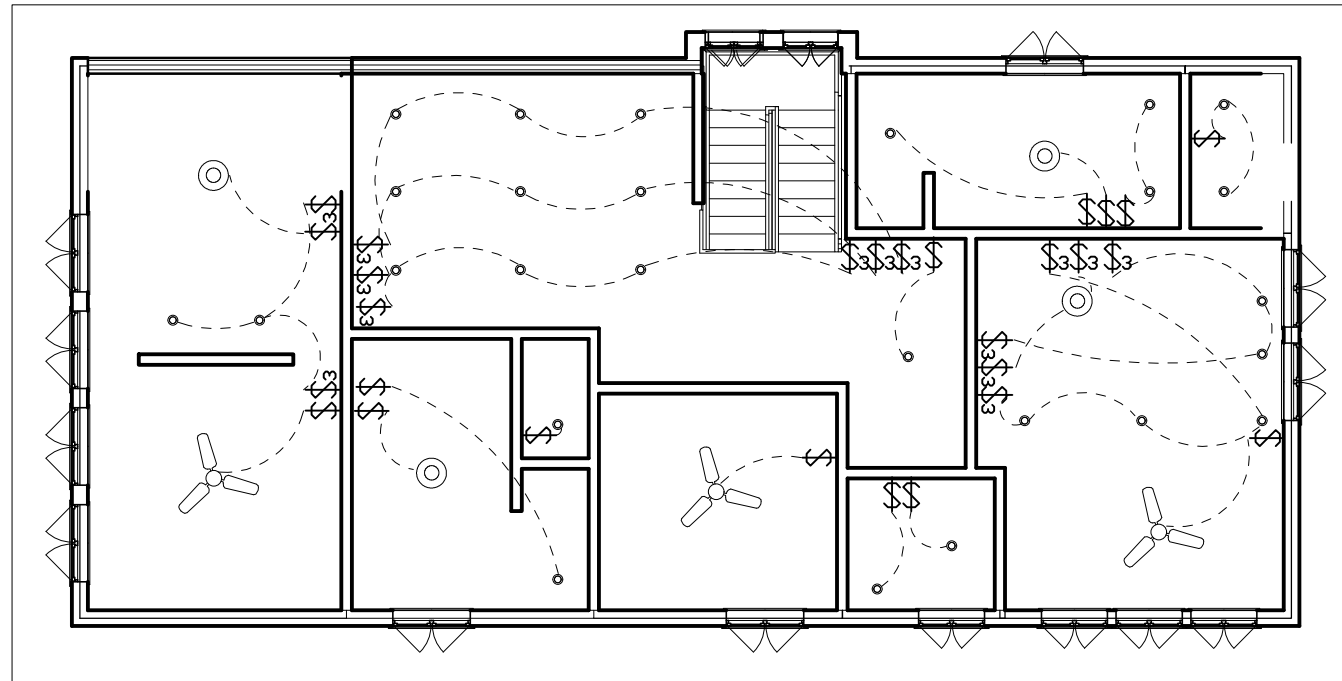

1 POWER SIGNAL PLAN UPPER LEVEL  
 A7.02 1/4"=1'

LIGHTING SCHEDULE				
NAME	IMAGE	DIMENSIONS	PRODUCT NUMBER	QUANTITY
RESEND PENDANT		9'-7"	8871	2
CAGED IRON		13" X 7" X 13"	E2687	1
SINGLE GED		11" X 7" X 7"	118172	2
BEL. AIR		14" X 6"	74330	1
J. LINEAR		11" X 47" X 12"	3225	1
FURNS CEILING FAN		3'-9"	KT7190	3
RECESSED CAN LIGHT		0'-4"	09813	20

ELECTRICAL LEGEND	
	PENDANT LIGHT
	4" RECESSED LAMP
	CEILING FAN
	COVE LIGHTING
	CANOPY HOOD
	SINGLE SWITCH
	3-WAY SWITCH

GENERAL NOTES & SPECIFICATIONS

- ALL WORK SHALL BE IN ACCORDANCE WITH THE LATEST EDITION OF THE GEORGIA BUILDING CODE AND WITH THE REQUIREMENTS OF THE CITY OF ATLANTA, STATE & NATIONAL LAWS AND CODES, ANY DISCREPANCIES BETWEEN THE PLANS AND ABOVE REQUIREMENTS MUST CALL TO THE ARCHITECT'S ATTENTION BEFORE PROCEEDING WITH THE WORKS
- THE CONTRACTOR SHALL VERIFY ALL DIMENSIONS AND CONDITIONS IN THE PLANS, HE MUST FAMILIARIZE HIMSELF WITH THE CONTRACT DOCUMENTS BEFORE PROCEEDING WITH THE WORK AND REPORT TO ARCHITECT TO CLARIFY ANY DISCREPANCIES: CONTRACTOR MUST COORDINATE THE WORK OF ALL TRADES ENSURE THAT ALL WORK CAN BE COMPLETE AS IT IS THE INTENT OF THE PLANS.
- CONTRACTOR SHALL OBTAIN ALL REQUIRED PERMITS, INCLUDING SUBCONTRACTOR'S PERMITS, INSPECTIONS AND APPROVALS FROM GOVERNING AGENCIES WITH JURISDICTION OVER THE PROJECT BEFORE BEGINNING WORK.
- ALL WORK PERFORMED UNDER THIS CONTRACT SHALL COMPLY WITH THE REQUIREMENTS OF THE UTILITY COMPANIES INCLUDING THE CITY OF ATLANTA PUBLIC WORKS DEPARTMENT.
- ALL SUBCONTRACTORS SHALL SUBMIT SHOP DRAWINGS TO THE ARCHITECT FOR APPROVAL PRIOR TO FABRICATION.
- THE ARCHITECT WILL NOT BE RESPONSIBLE FOR CONSTRUCTION MEANS, METHODS, TECHNIQUES, SEQUENCES OR PROCEDURES, OR FOR SAFETY PRECAUTIONS AND PROGRAMS IN CONNECTION WITH THE WORKS, AND HE WILL NOT BE RESPONSIBLE FOR THE CONTRACTOR'S FAILURE TO CARRY OUT THE WORK IN ACCORDANCE WITH THE INTENT OF THE CONTRACT DOCUMENTS.
- ALL DRAWINGS AND COPIES THAT FORM PART OF THIS DOCUMENTS FURNISHED BY THE ARCHITECT ARE THESE PROPERTY. THEY ARE NOT TO BE USED ON OTHER WORK AND ARE TO BE RETURNED UPON DEMAND AT THE COMPLETION OF THE WORK. IF THESE DRAWINGS OR ANY PART THEREOF, ARE USED IN ANY MANNER WITHOUT THE CONSENT OF THE ARCHITECT, THE USER THEREOF BECOMES INDEBTED TO THE ARCHITECT FOR FULL PROFESSIONAL FEES.
- THE GENERAL CONTRACTOR MAY SUBSTITUTE EQUIPMENT AND/OR MATERIALS AS LONG AS SUCH CHANGES MEET ALL F.B. CODE REQUIREMENTS ARE EQUAL TO THOSE SPECIFIED ON PLANS AND OBTAIN OWNER'S APPROVAL IN WRITING AND BUILDING DEPARTMENT APPROVAL.
- GUARANTEES: THE CONTRACTOR SHALL FURNISH A WRITTEN GUARANTEE FOR ALL WORK UNDER THIS CONTRACT AGAINST DEFECTS OF EQUIPMENT, MATERIALS, AND WORKMANSHIP FOR A PERIOD OF ONE YEAR FROM DATE OR FINAL ACCEPTANCE OF THE WORK. THE CONTRACTOR SHALL, AT HIS OWN EXPENSE, REPAIR AD REPLACE ALL SUCH DEFECTIVE WORK OR MATERIALS DURING THE TERM OF THE GUARANTEE.
- WORKMANSHIP: ALL WORK SHALL BE PERFORMED IN A MANNER CONSISTENT WITH THE BEST PRACTICES FOR THE RESPECTIVE TRADES AND QUALITY SPECIFIED. WORK NOT CONSISTENT WITH THE TRADE HIGHEST LEVEL OF WORKMANSHIP WILL BE REJECTED. ANY WORK REJECTED SHALL BE REDONE AND SHALL PROCEED WITHOUT DELAY UNTIL WORK IS COMPLETED. AT CONTRACTOR'S EXPENSE. CORRECTION OF DEFECTIVE WORK SHALL BE STARTED NOT LATER THAN FIVE DAYS AFTER NOTICE IS GIVEN THE CONTRACTOR.
- SAFETY OF PERSONS AND PROPERTY: THE CONTRACTOR IS RESPONSIBLE FOR ALL REASONABLE SAFETY PRECAUTIONS TO PROTECT PEOPLE AFFECTED BY THE WORK, THE WORK ITSELF AND OTHER PROPERTY AT THE SITE OR ADJACENT TO IT.
- IT IS A GENERAL REQUIREMENT THAT ALL MATERIAL AND WORKMANSHIP SHALL MEET THE REQUIREMENTS OF THE APPLICABLE STANDARD SPECIFICATION OF THE AMERICAN SOCIETY FOR TESTING AND MATERIALS.
- CLEANUP: THE CONTRACTOR AND ALL TRADES SHALL AT ALL TIMES KEEP THE PREMISES CLEAN OF DEBRIS ARISING OUT OF THE WORK AND FREE FROM ACCUMULATIONS OF WASTE MATERIALS OR RUBBISH CAUSED BY HIS OPERATIONS OR OTHER TRADES. THE CONTRACTORS SHALL PROVIDE AT ALL TIMES A TRASH CONTAINER ADEQUATE FOR THIS JOB. THE CONTRACTOR SHALL DELIVER ALL WORK UPON COMPLETION OF THE JOB IN A CLEAN, READY-TO-USE CONDITION. ALL FINISHED SURFACES SHALL HAVE PROTECTIVE COVERINGS REMOVED, AND SURFACES CLEANED OF ALL MARKS, STAINS, SOIL, PAINT, OR ADHESIONS, OF OTHER MATERIALS AND LEFT IN PERFECT CONDITION. BESIDES THE GENERAL VACUUM CLEANING, FINISHED SURFACES SHALL BE WASHED, WAXED AND POLISHED WHERE APPLICABLE. EXTERIOR AREAS AFFECTED BY CONSTRUCTION SHALL BE RAKED CLEAN OF DEBRIS. DAMAGED ITEMS SHALL BE REPLACED OR REPAIRED.
- ALL DETAILS, SECTIONS, DIAGRAMS, ETC. INDICATED AS "TYPICAL" ARE INTENDED TO BE TYPICAL AND SHALL BE CONSTRUED TO APPLY TO ANY SIMILAR SITUATION ELSEWHERE IN THE PROJECT.
- DO NOT SCALE DRAWINGS. DIMENSIONS AND/OR EXISTING CONDITIONS GOVERN. NOTIFY THE ARCHITECT IMMEDIATELY OF ANY DISCREPANCIES.

NOTES



REVISIONS	

SUDERMAN  
 SINGLE FAMILY RESIDENCE  
 1583 INVERSION ST NE, ATLANTA, GA

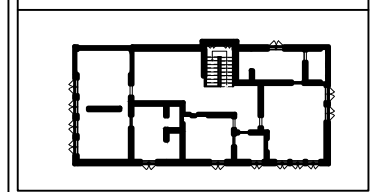

DRAWN ON \_\_\_\_\_  
 CHECKED BY \_\_\_\_\_  
 CLIENT NAME \_\_\_\_\_  
 PROJECT POWER SIGNAL PLAN UPPER LEVEL  
 DRAWING A7.02